

PROPOSED GROUND FLOOR PLAN : 1/50

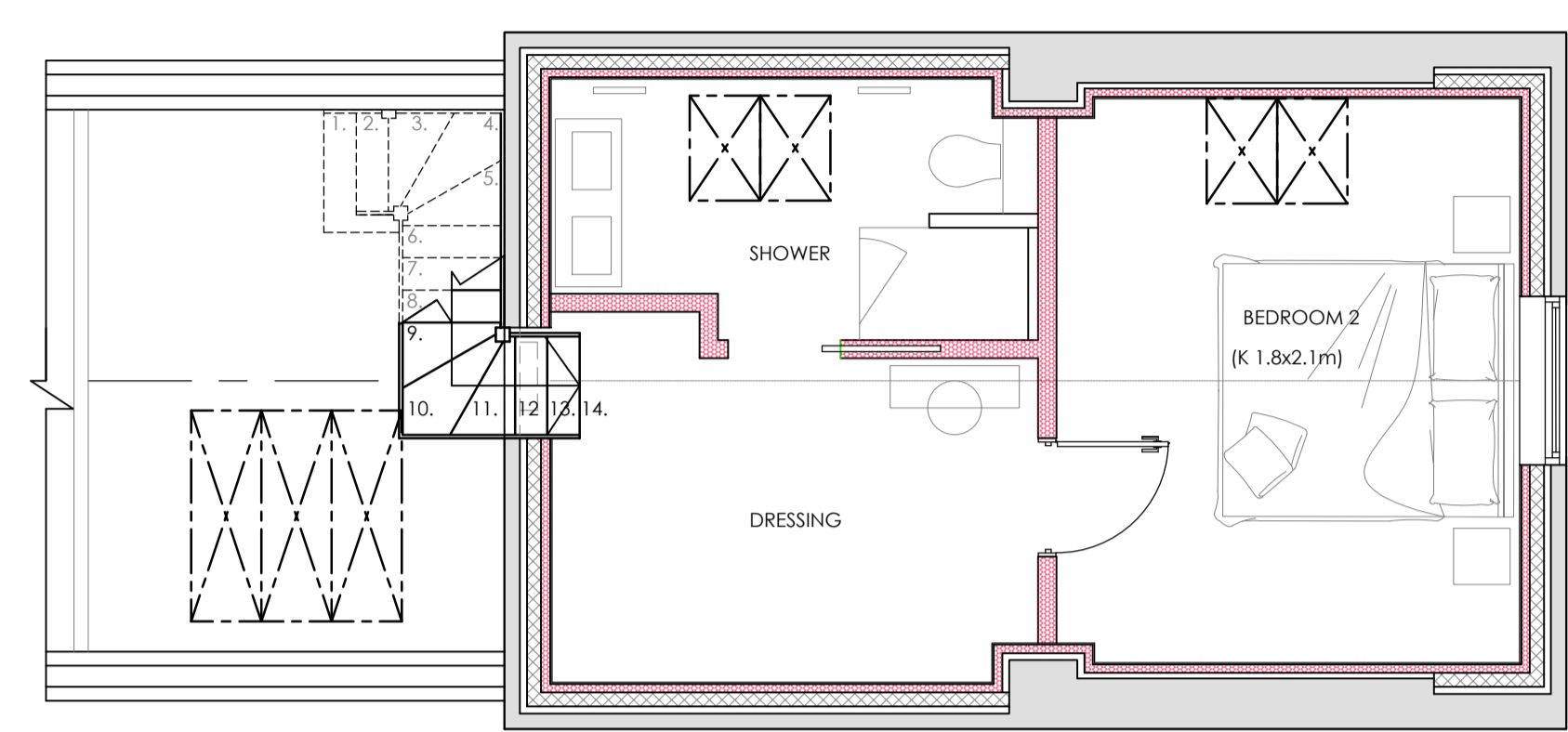

PROPOSED FIRST FLOOR PLAN : 1/50

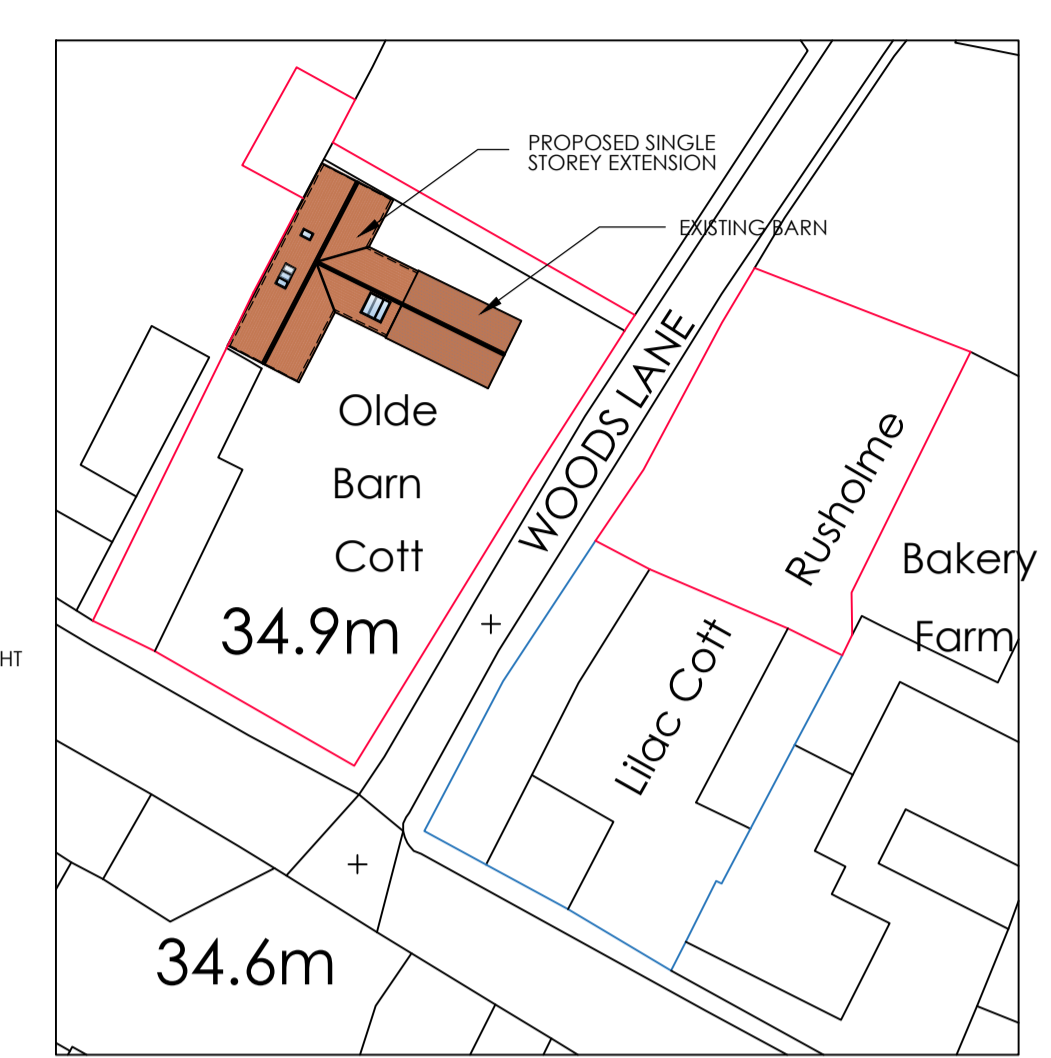

PROPOSED BLOCK PLAN : 1/500



PROPOSED FRONT ELEVATION OLDE BARN : 1/100

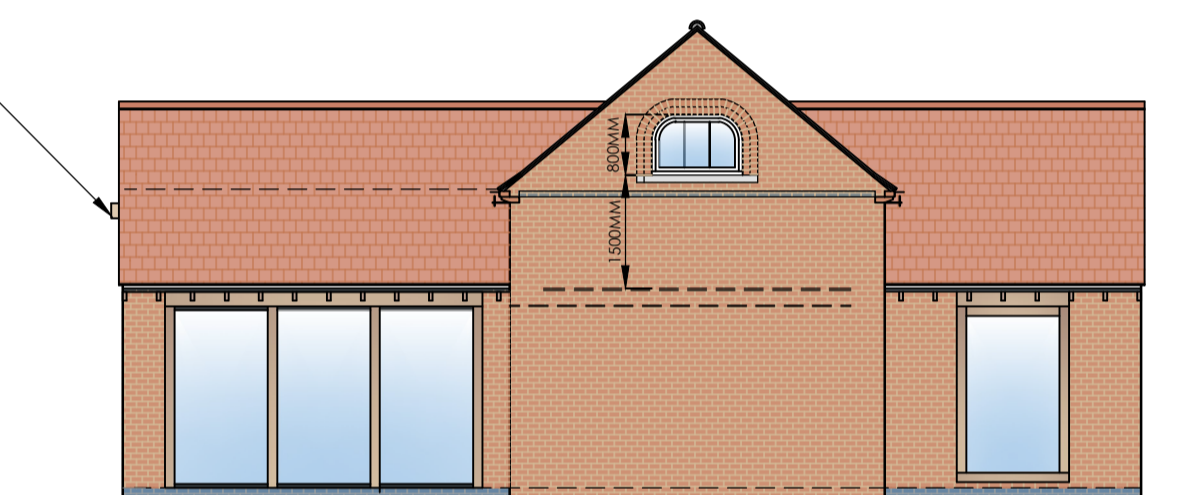

PROPOSED SIDE ELEVATION OLDE BARN : 1/100



PROPOSED REAR ELEVATION OLDE BARN : 1/100

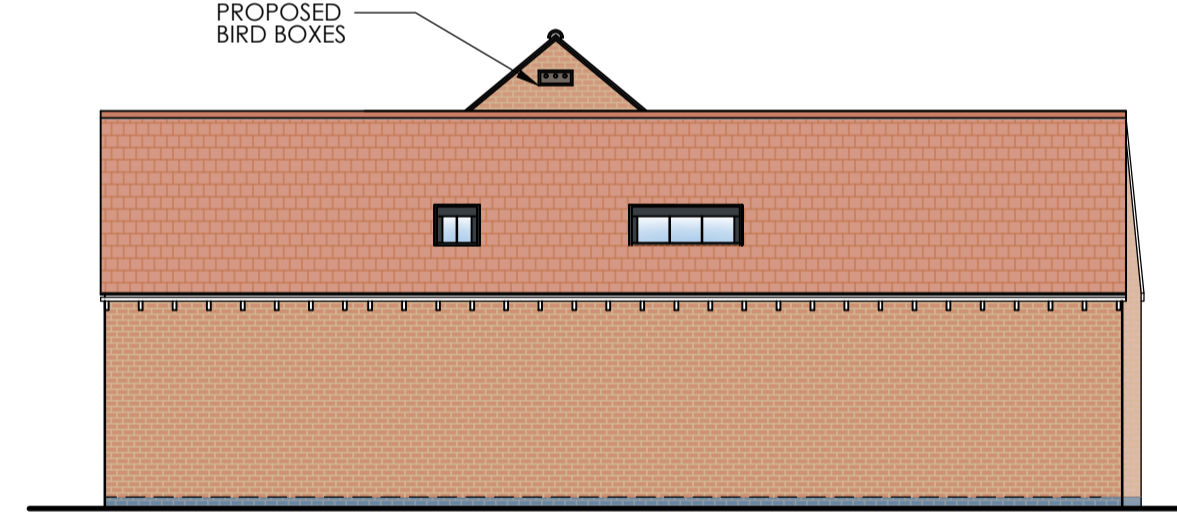

PROPOSED SIDE ELEVATION OLDE BARN : 1/100

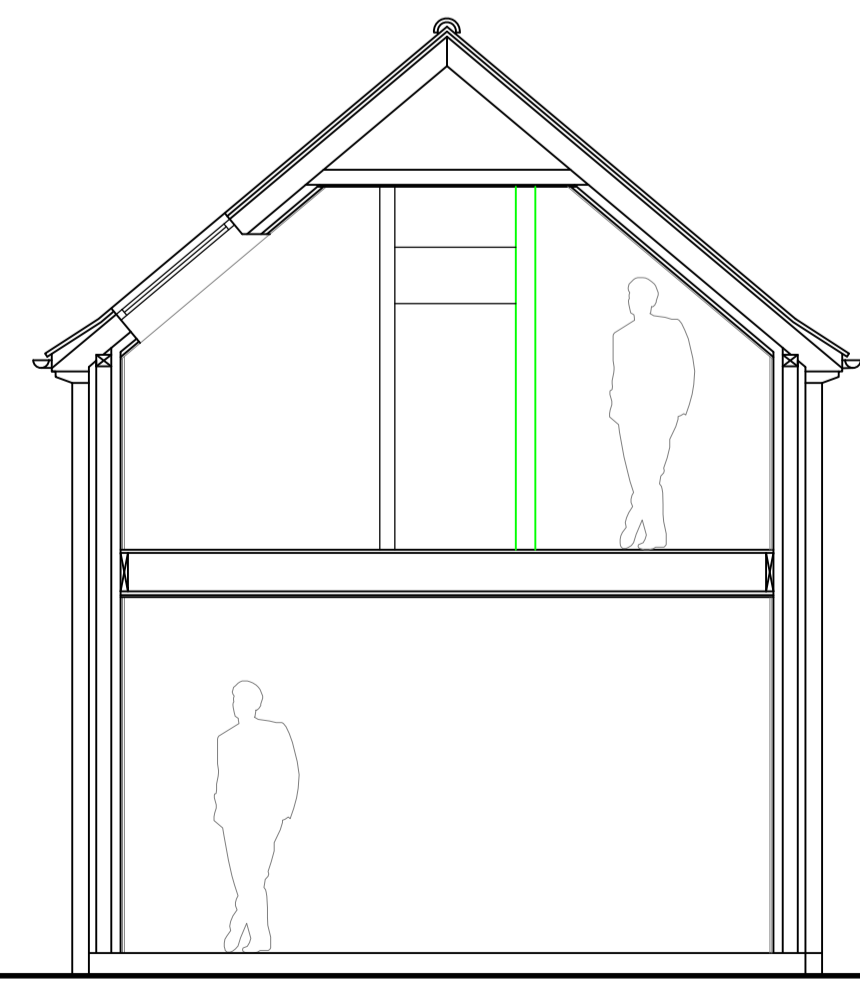

SECTION A-A : 1/50

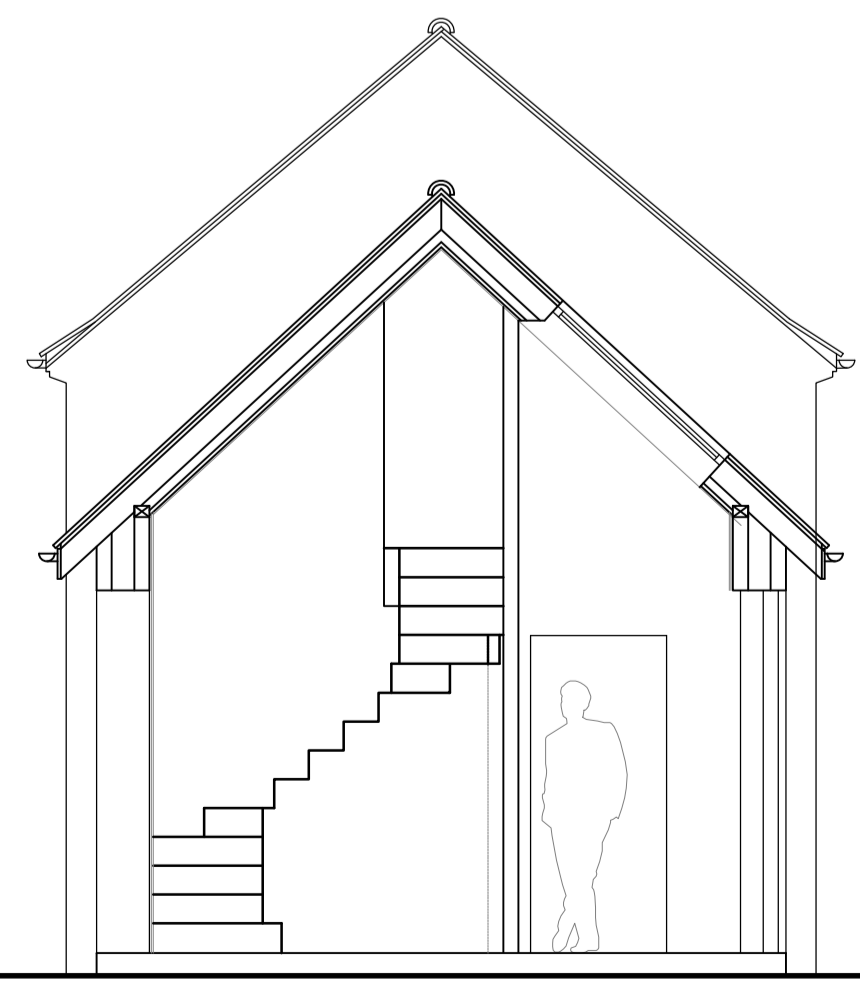

SECTION B-B : 1/50

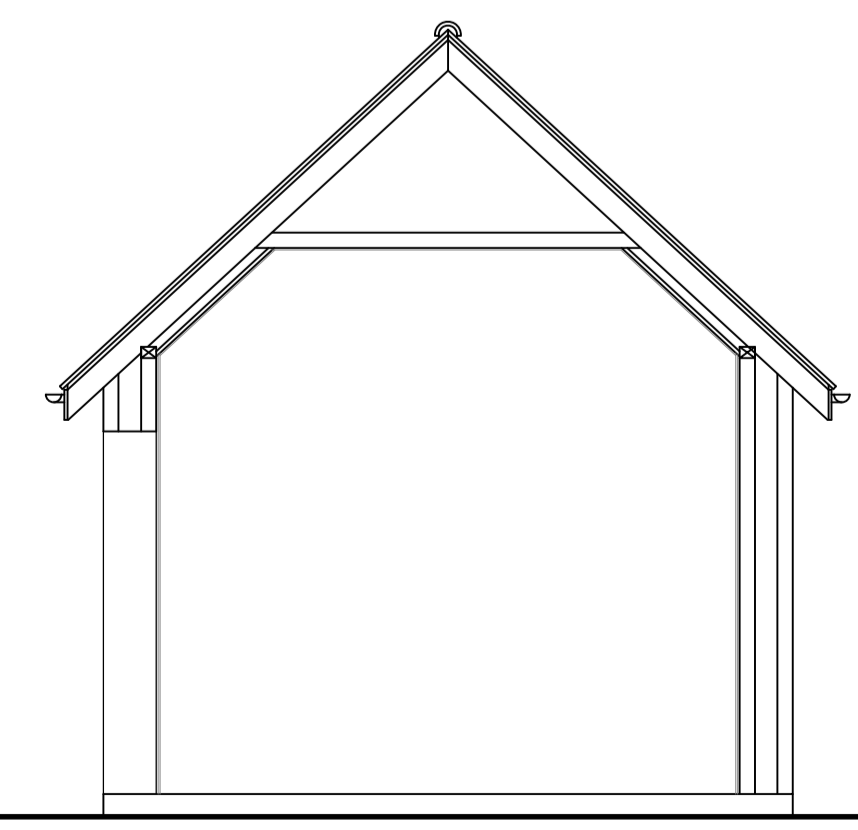

SECTION C-C : 1/50

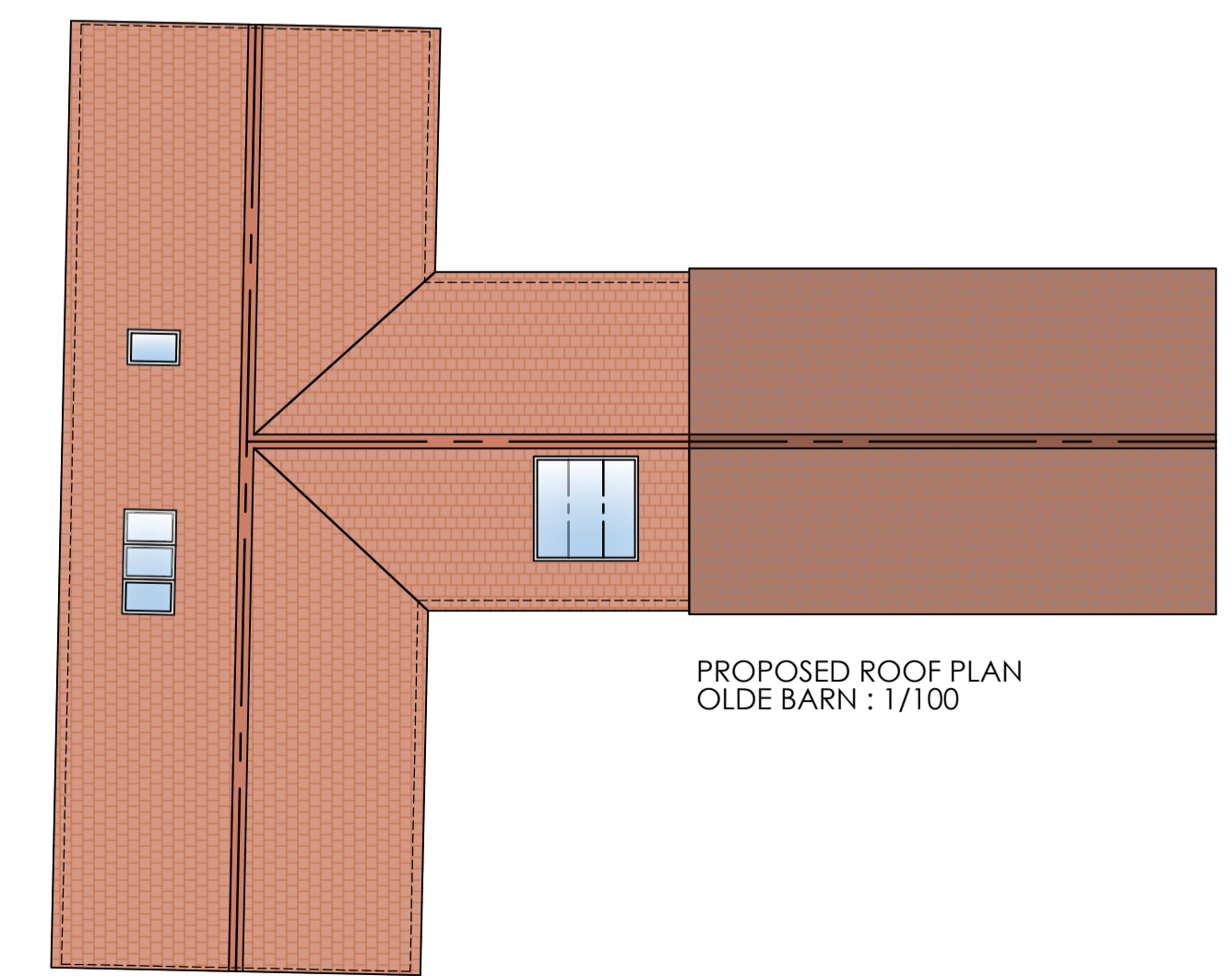

PROPOSED ROOF PLAN OLDE BARN : 1/100

1M	2M	3M	4M	5M	6M	7M	8M	9M
1M	2M	3M	4M	5M	6M	7M	8M	9M

REVISION:

- REV A - 22/08/22 - LAYOUT ALTERATIONS
- REV B - 23/08/22 - LAYOUT ALTERATIONS
- REV C - 13/09/22 - PLANNING SUBMISSION

DRAWING: WOODS BARN - PROPOSED PLANS & ELEVATIONS	
DATE: JAN 20	PROJECT: CONVERSION OF EXISTING OUTBUILDING IN TO PROPOSED NEW DWELLING
SCALE @ A1: 1:50, 1/100	CLIENT: NEWFIELD FARM SCREVEYON LTD
DRAWING No. 22-104.4	SITE ADDRESS: THE OLDE BARN MAIN STREET FLINTHAM

DRAWING SIGNED AND APPROVED BY:
 PRINT NAME: SIGNATURE: DATE:

THE ART OF BUILDING architecture
 DESIGN CREATE INSPIRE

t: +44 (0)1509 891105
 e: info@theartofbuilding.co.uk
 w: theartofbuilding.co.uk

45, maplewell road
 woodhouse eaves
 leicestershire, le12 8rg