

All Dimensions Shall be Checked on Site by the Contractor Prior to Commencement of Work on Site. Do Not Scale. If in Doubt Ask.

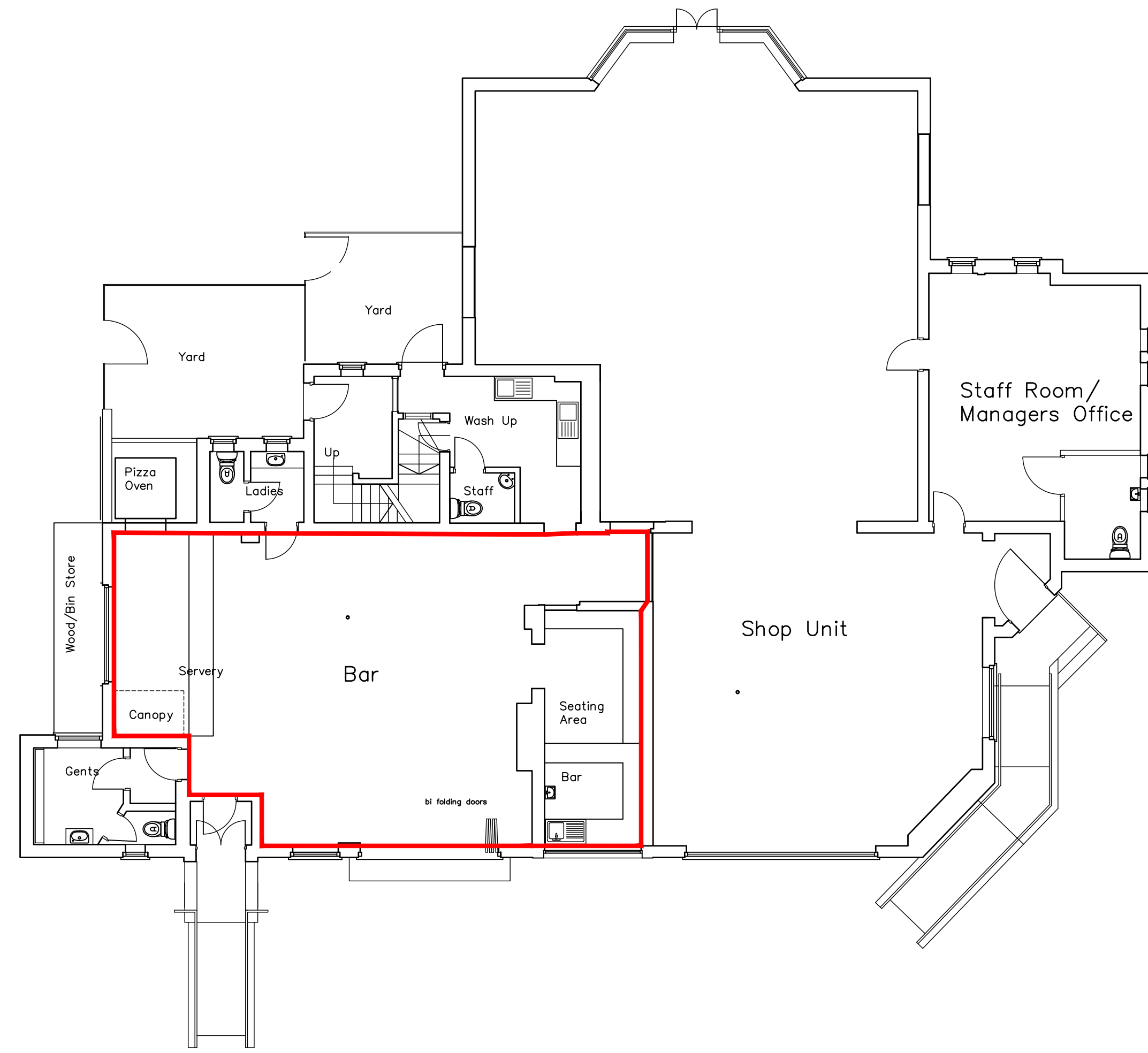

Proposed Ground Floor Plan

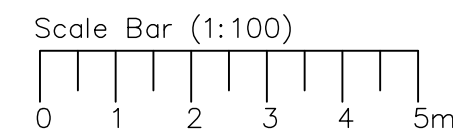

Proposed Front Elevation Facing East

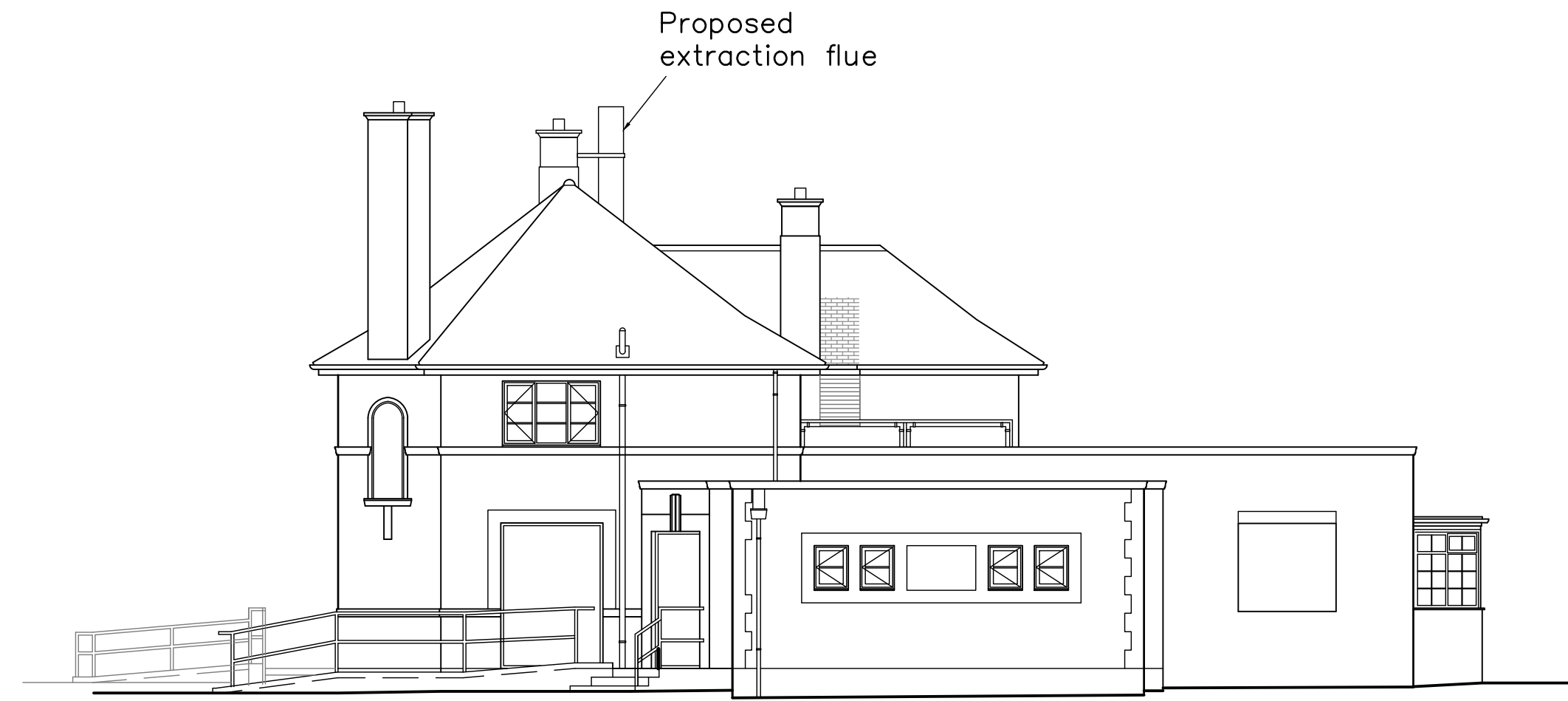

Proposed Side Elevation Facing North

Other alteration than applied for are subject to a separate Planning application



Proposed Rear Elevation Facing West

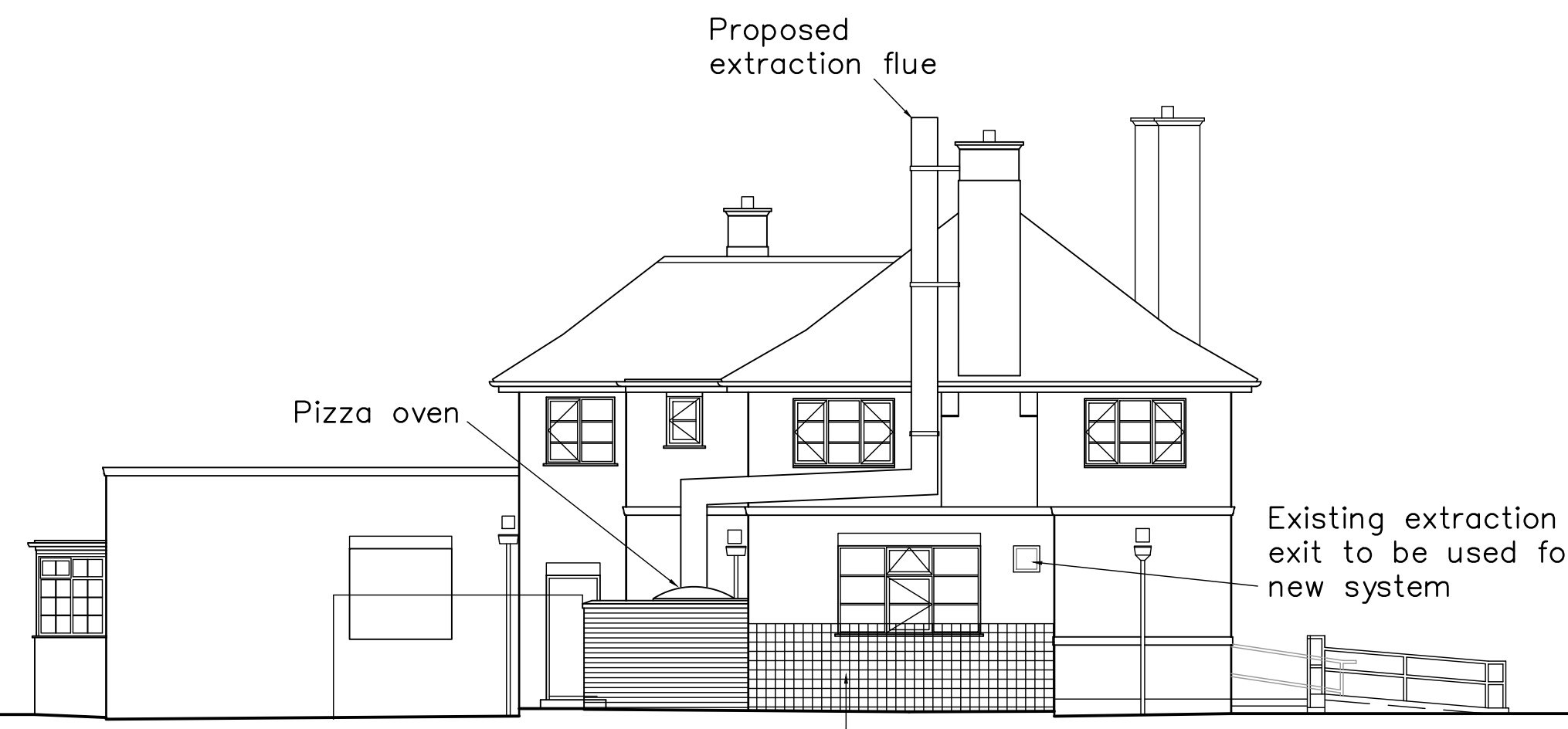

Proposed Side Elevation Facing South

Scale correct when printed at A1

| Revisions | Date | | | |
|--|---------------|--------------|---------------|-----------------------|
| Robert Farrow (Design) Ltd Architecture : Planning : Construction Topographical Surveys Millar House, 32 Northgate, Hessele, East Riding of Yorkshire, HU13 9AA Tel : 01482 640699 E-mail: rfd@farrow.karoo.co.uk | | | | |
| Client: Mr D Parker | | | | |
| Title: Proposed Plans and Elevations The Red Lion 13 Wilson Street, Anlaby East Riding of Yorkshire HU10 7AN | | | | |
| Scale 1:100 | Drawn by R | Drg no. 3 | Date Aug22 | Contract no. 22064 |