

All Dimensions Shall be Checked on Site by the Contractor Prior to Commencement of Work on Site. Do Not Scale If in Doubt Ask.

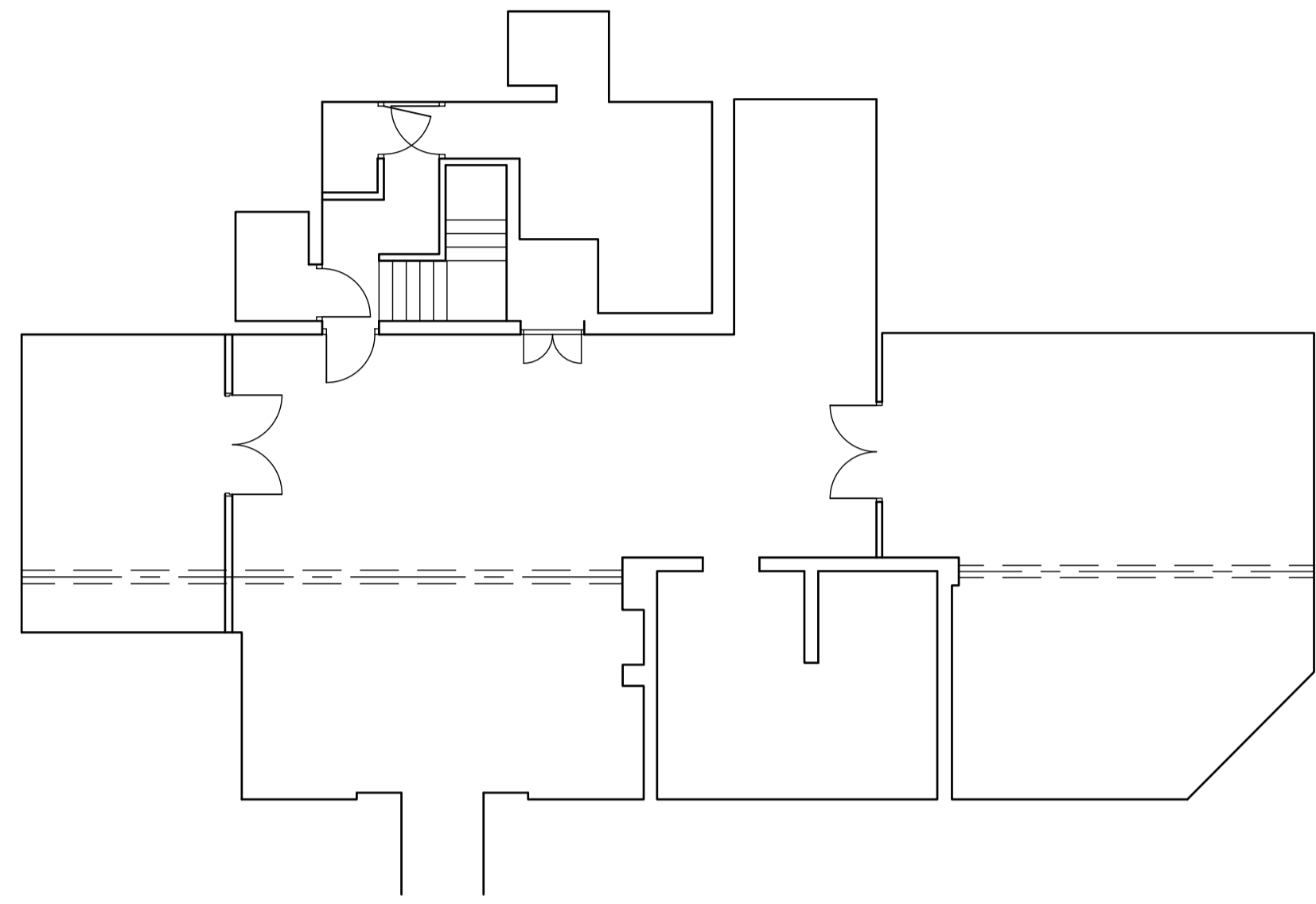

Existing Cellar Floor Plan

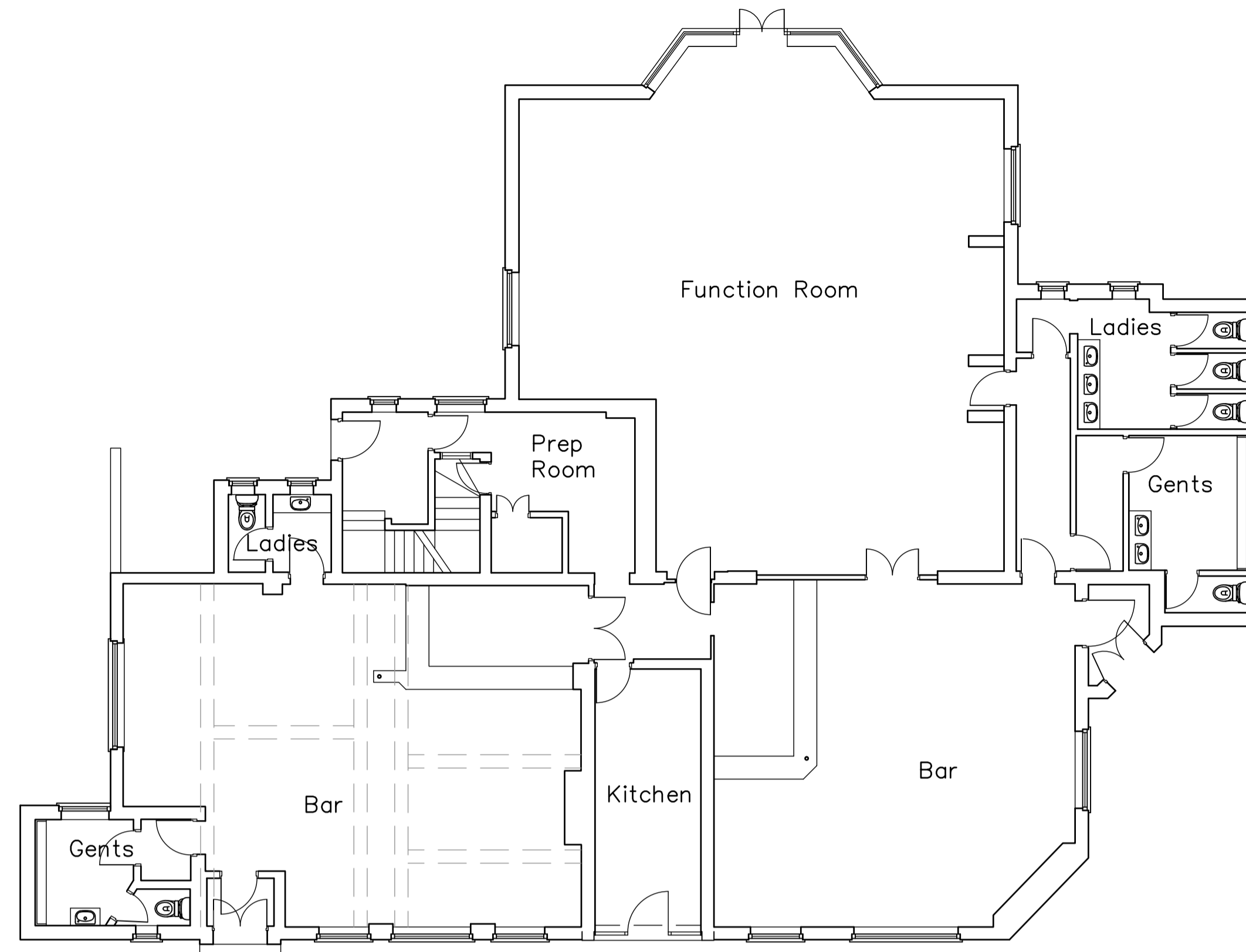

Existing Ground Floor Plan

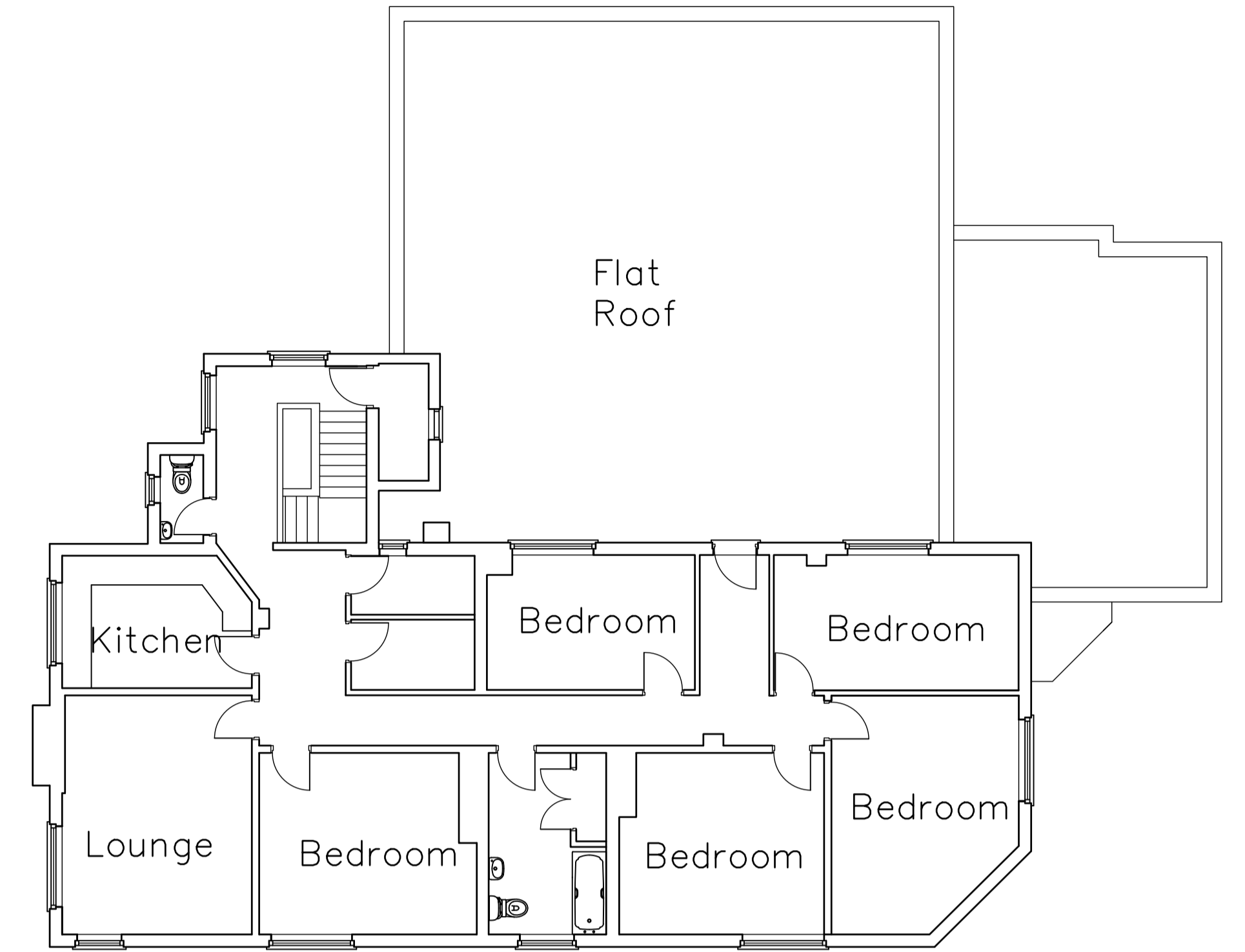

Existing First Floor Plan



Existing Front Elevation Facing East



Existing Side Elevation Facing North



Existing Rear Elevation Facing West



Existing Rear Elevation Facing South

Revisions		Date		
<b>Robert Farrow (Design) Ltd</b> Architecture : Planning : Construction Topographical Surveys Millar House, 32 Northgate, Hessle, East Riding of Yorkshire, HU13 9AA Tel : 01482 640699 E-mail: rfd@farrow.karoo.co.uk				
<b>Client:</b> Mr D Parker				
<b>Title:</b> Existing Plans/Elevations The Red Lion 13 Wilson Street, Anlaby East Riding of Yorkshire HU10 7AN				
Scale	Drawn by	Drg no.	Date	Contract no.
1:100	R	2	Aug22	22064

Scale correct when printed at A1