

Notes:
This drawing to be read in conjunction with all other relevant consultants drawings. Do not scale from this drawing. In case of discrepancies between drawings or dimensions, issues to be raised prior to any work commencing.

KEY	
	102.5mm BRICKWORK
	100mm Timber STUD PARTITION WALL, 75x38 C16
	TIMBER STUDS @ 600mm c/c, 125mm PLASTERBOARD & SKIM
(1)	CANTIC C680/100 UNTEL.
(2)	CANTIC CH90/100 UNTEL.
(3)	300x100x140mm DP- RC35 PASTONES RWP 75mm RAIN WATER PIPE
○	100mm SOIL VENT PIPE
ALL NEW UNDERGROUND FOLI WATER RUNS ARE TO BE 100mmØ UPVC PIPE LAID AT 180 FALL.	
ALL NEW SURFACE WATER UNDERGROUND RUNS ARE TO BE 100mm UPVC PIPE LAID AT 1:100 FALL	
MECHANICAL VENTILATION: 30MS FOR KITCHEN & BATHROOM, WITH A 15 MINUTE OVERFLOW INSTALLED, OPERATED BY THE LIGHT SWITCH.	

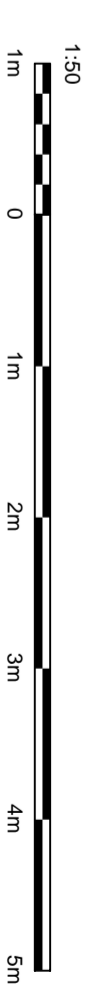

Revisions		
A	CLIENT COMMENTS INCORPORATED	22.08.22
B	CLIENT COMMENTS INCORPORATED	25.08.22
C	CLIENT COMMENTS INCORPORATED	31.08.22
D	SCALE BAR ADDED	19.09.22

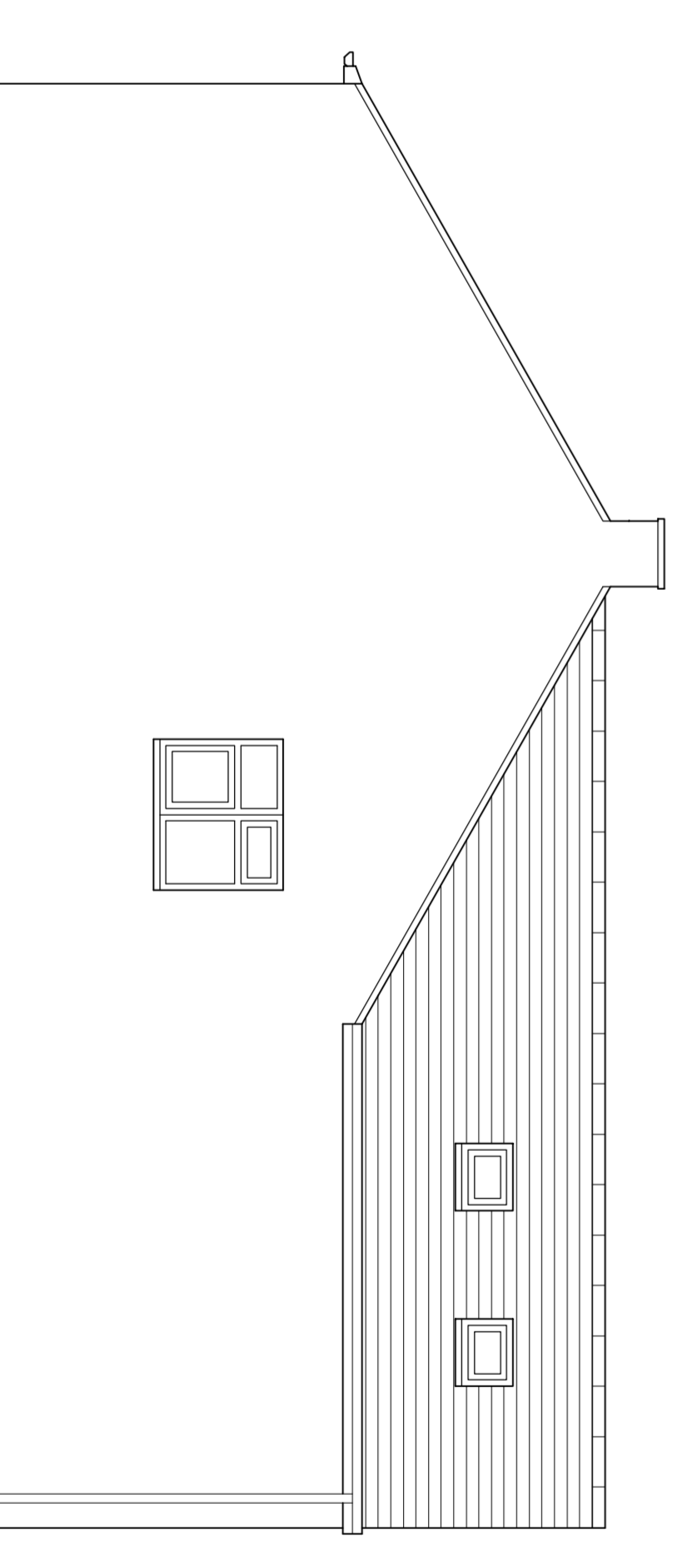
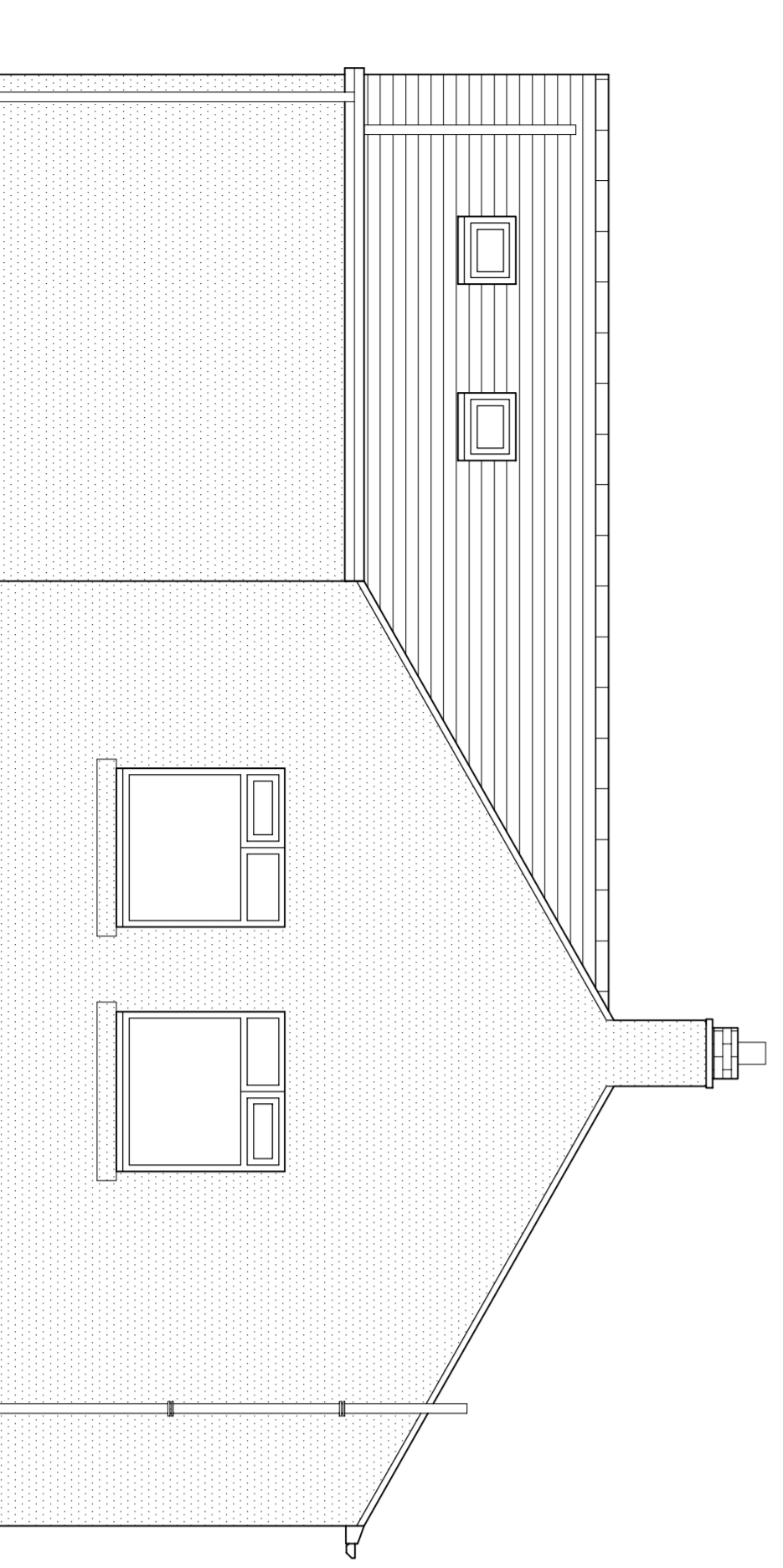
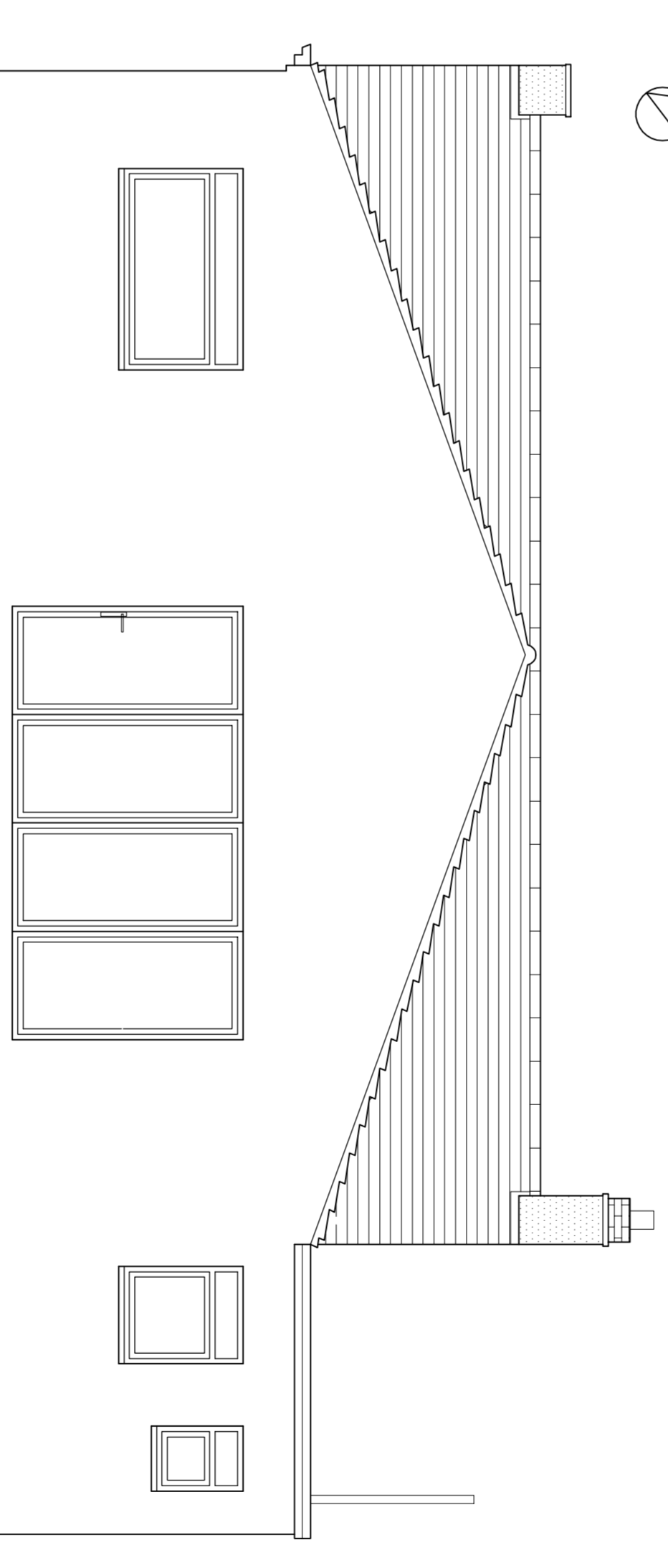
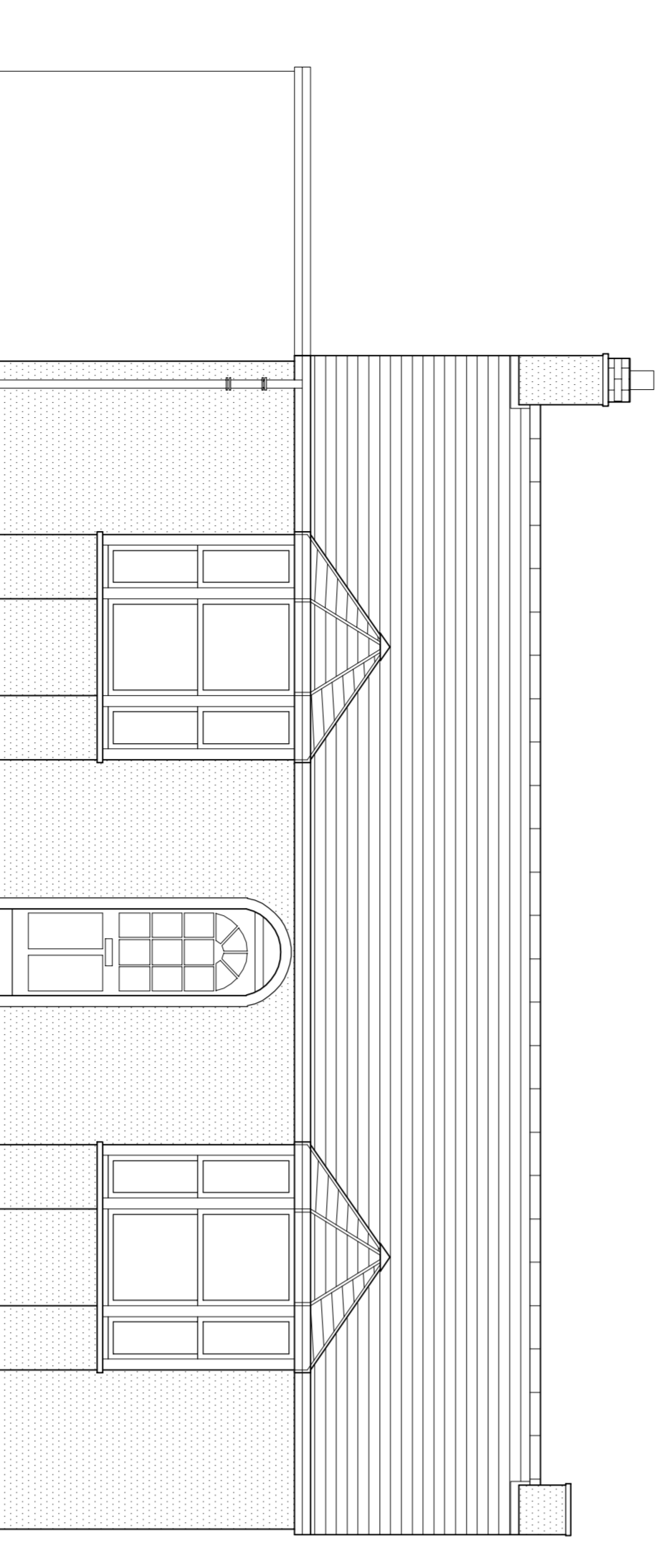
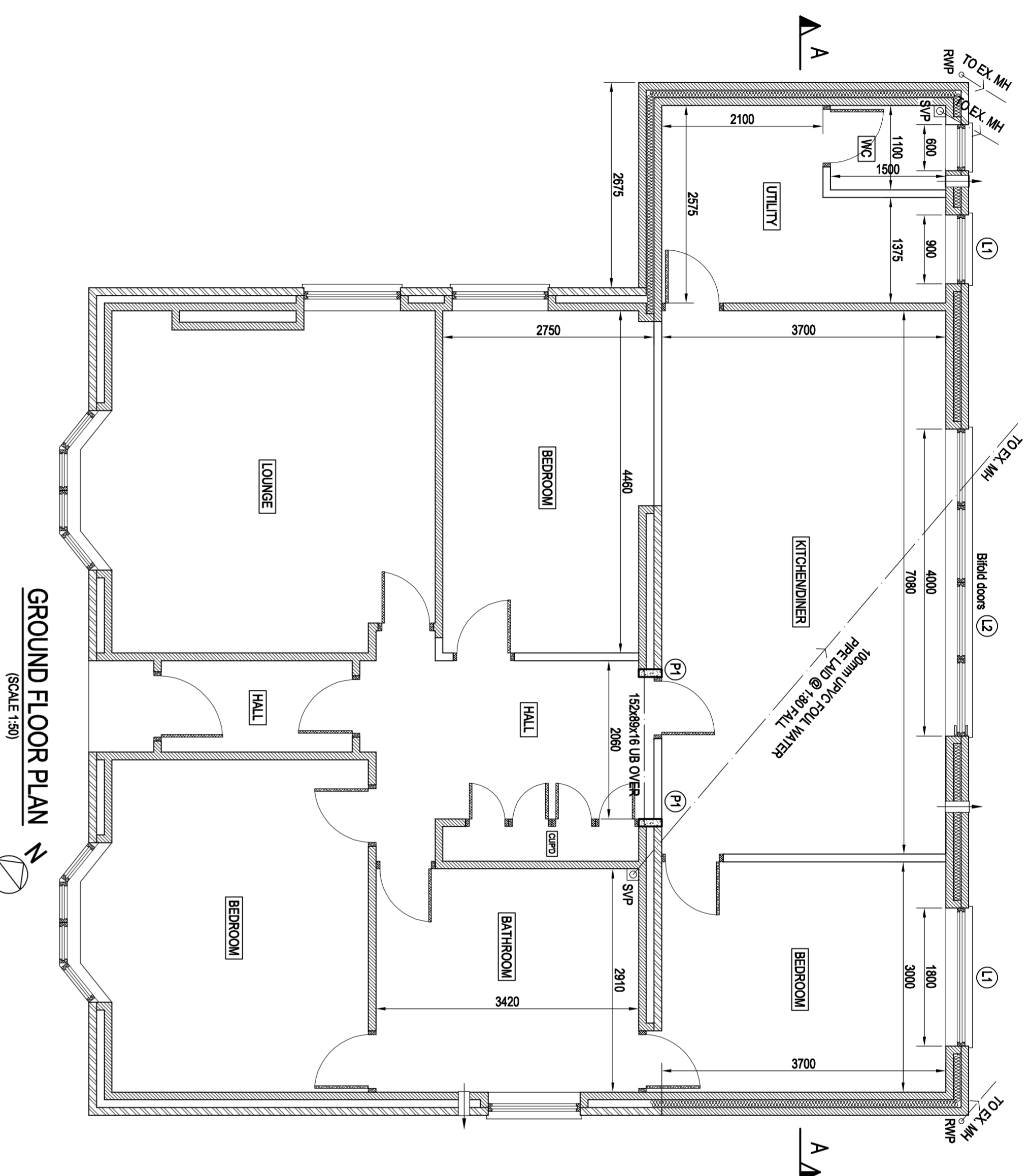
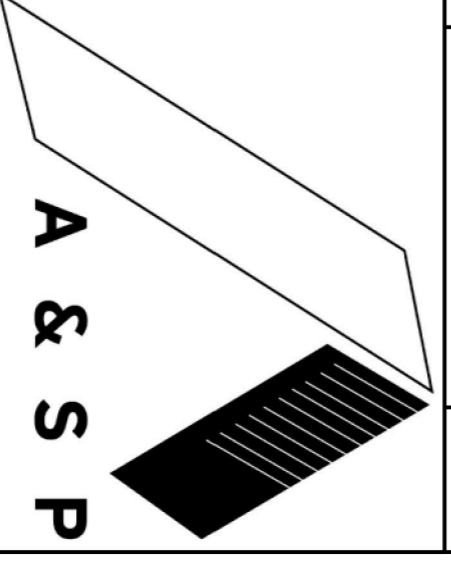

74 Appleby Crescent
Kenton
Newcastle upon Tyne
NE3 3LQ
Tel: 017747390460
email: j.jordan@hotmail.com

MEADOW CROFT COTTAGE
BELFORD

Project
REAR EXTENSION &
DOUBLE GARAGE

Drawing
PROPOSED PLAN &
ELEVATIONS

Scales 1:50 @ A1

Drawn BJ
Date AUG 2022

Drawing No. 22087/02

