

Section AA

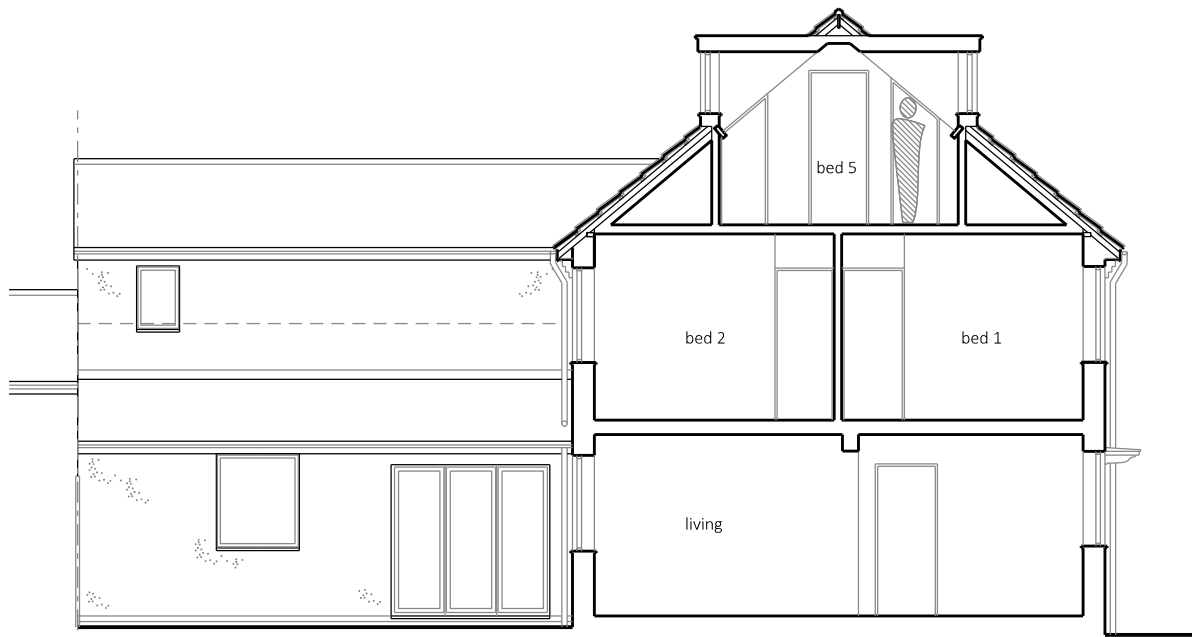

Section BB

REV	DATE	NOTES
A	06.01.22	Rooflights moved from courtyard, SE elevation to Ringwell, NW elevation



SCALE
1:100@A4

DATE
Aug 2021

DRAWING NO. REV.
45-S-03 A

PROJECT
2 Ringwell, Norton St Philip

CLIENT
James & Amy Mussett

DRAWING TITLE
Proposed sections AA & BB

Anna Hammond Architect

5 Springfield, Norton St Philip, Bath, BA2 7NR
T: 01373 834439 M: 0772 941 1360
E: annahammond@gmail.com

Contractors must check all dimensions on site.
Only figured dimensions are to be worked from.
Discrepancies must be reported before proceeding.
This drawing is copyright. ©