

- Materials to be;
- Red facing brickwork
 - Chalk infill
 - UPVC windows and doors
 - UPVC rainwater goods
 - Clay pan tiles

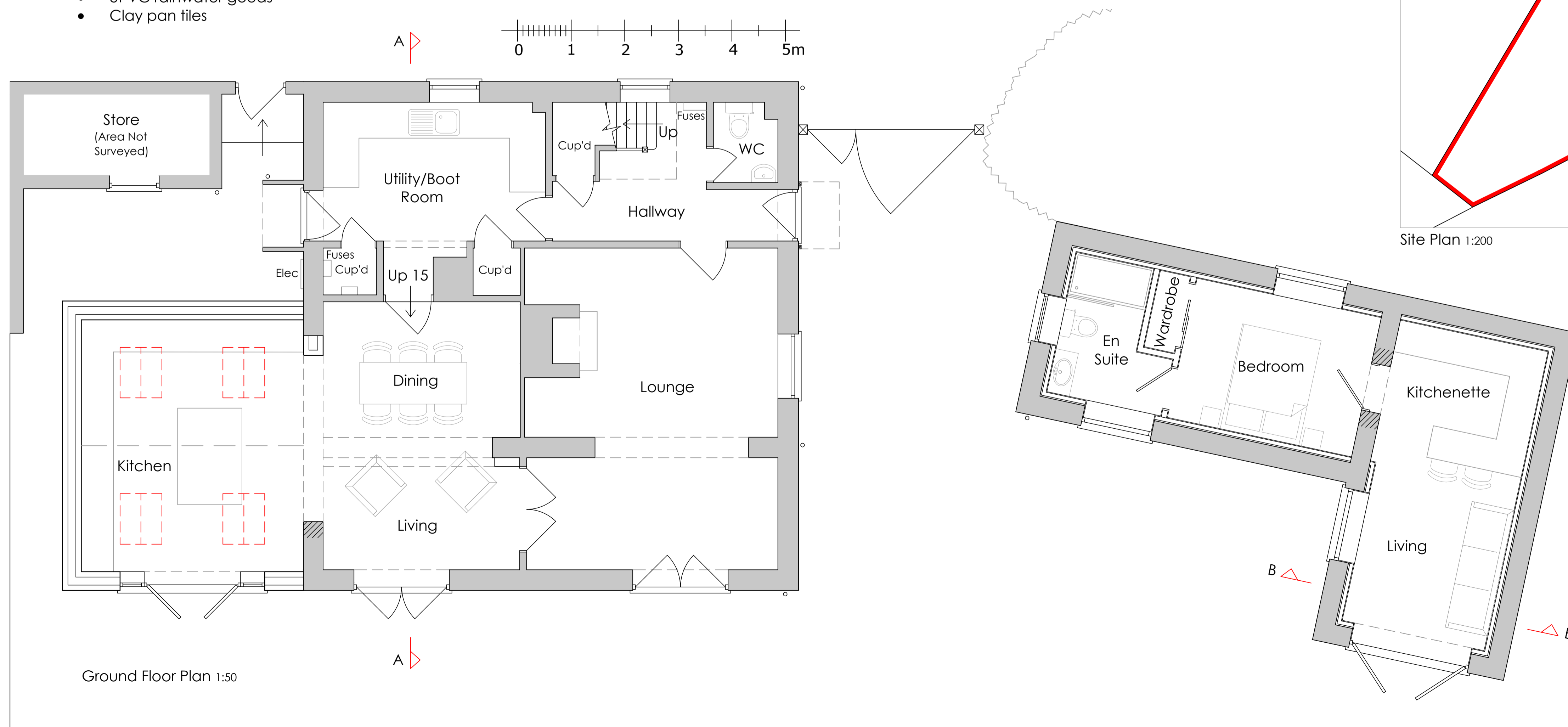

Date:	Revision:	Description:
 VERTEX ARCHITECTURE		
<small>Info@vertexarchitecture.co.uk www.vertexarchitecture.co.uk 2 - 3 Northgate Precinct, Hunstanton, Norfolk PE36 6EA Tel: 01465 532286 St. Georges Works, 51 Colegate, Norwich, Norfolk NR3 1DD Tel: 01603 576466</small>		
Project: Bridge Cottage, Walsingham Road Burnham Thorpe, Kings Lynn, PE31 8HN		
Subject: Extension & Alteration to Dwelling Proposed Plan, Elevations & Site		
Date:	Scale:	
July 2022	1:50, 1:100, 1:200 @ A1	
Project No.:	Drawing No.:	Revision:
22117	03	