

**Notes:**

1. Do not scale from drawings; use figured dimensions only. Any discrepancies should be raised with the Architect.
2. All design information, specifications, and drawings are subject to copyright and are the property of Jon Boon Architects Ltd, and must not be copied in whole or in part without their written permission.

**Schedule of Areas:**

	(m2)
<span style="border: 1px solid blue; display: inline-block; width: 15px; height: 10px;"></span> Total ownership	9980
<span style="border: 1px solid red; display: inline-block; width: 15px; height: 10px;"></span> Application area	5150
<span style="background-color: orange; display: inline-block; width: 15px; height: 10px;"></span> Proposed buildings (GPA)	
7 Lodges x 105	735

**Revisions:**

---



---



---



---



---

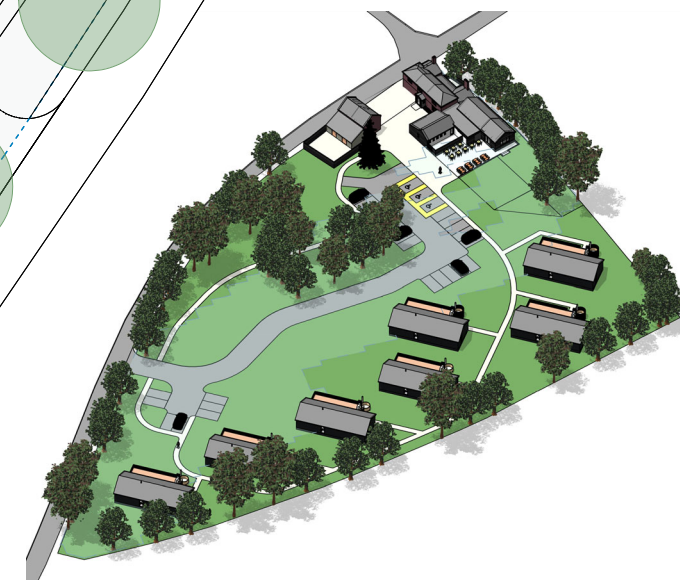

**Jon Boon Architects Ltd**

The Enterprise Centre  
University Drive  
Norwich NR4 7TJ

T: 01603 672710  
M: 07770 437700  
jonboon@me.com

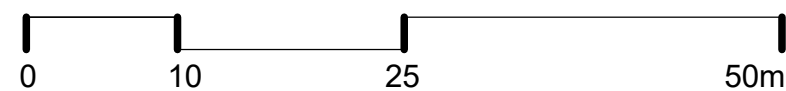

Project: The Greyhound Pub

Client: UKPI Group Ltd

**Proposed - Lodges Site Plan**

19-162 103 | 30-06-22 | A3 | 1:500