

ALLOW FOR NEW M&E ONLY WHERE SHOWN ON THE LAYOUT

- LEGEND**
- extract fan min 60 L/sec
  - cooker with extract hood min 30 L/sec
  - telephone socket
  - heat detector
  - fire alarm/smoke detector
  - light fitting type 1 LED downlighter (recessed)
  - recessed ceiling speaker
  - fluorescent fitting
  - light fitting type 2 wall mounted
  - light fitting type 3 ceiling mounted pendant
  - ext. wall mounted fitting
  - ext. flush floor fitting
  - ext. bulkhead fitting
  - double socket
  - single socket/spur
  - tv aerial point
  - light switch
  - radiator with thermostatic valve
  - electrical distribution board
  - carbon monoxide detector

NOTE: LOCATIONS OF ALL FIXTURES/FITTINGS TO BE MARKED OUT AND AGREED ON SITE WITH CLIENT PRIOR TO INSTALLATION



1 GROUND FLOOR PLAN  
A-102 SCALE 1:50 @A1

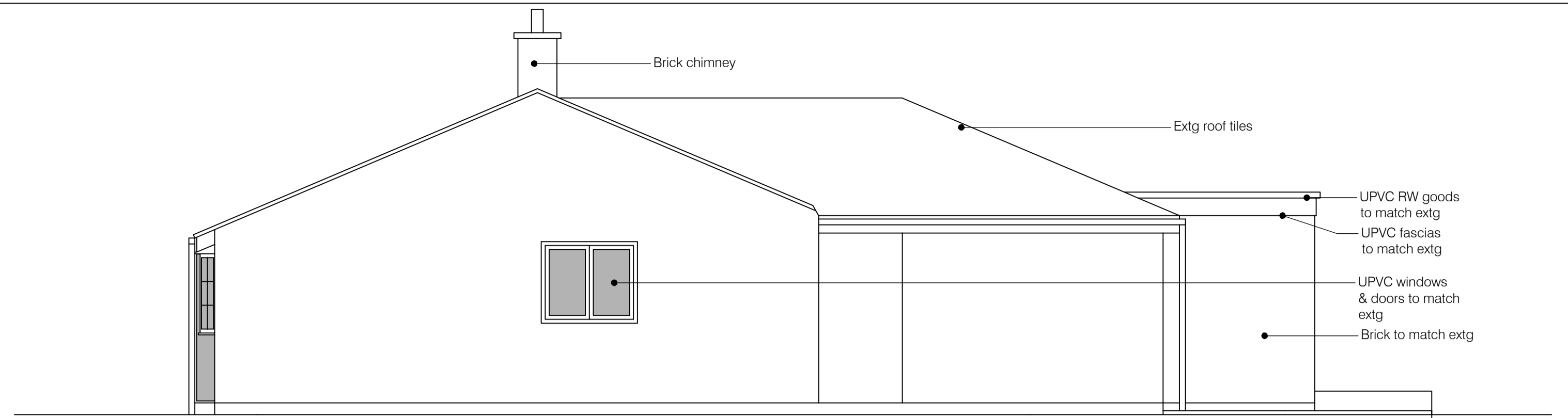
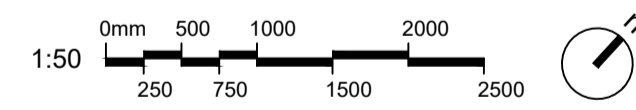

2 NORTH ELEVATION (SIDE 2)  
A-102 SCALE 1:50 @A1

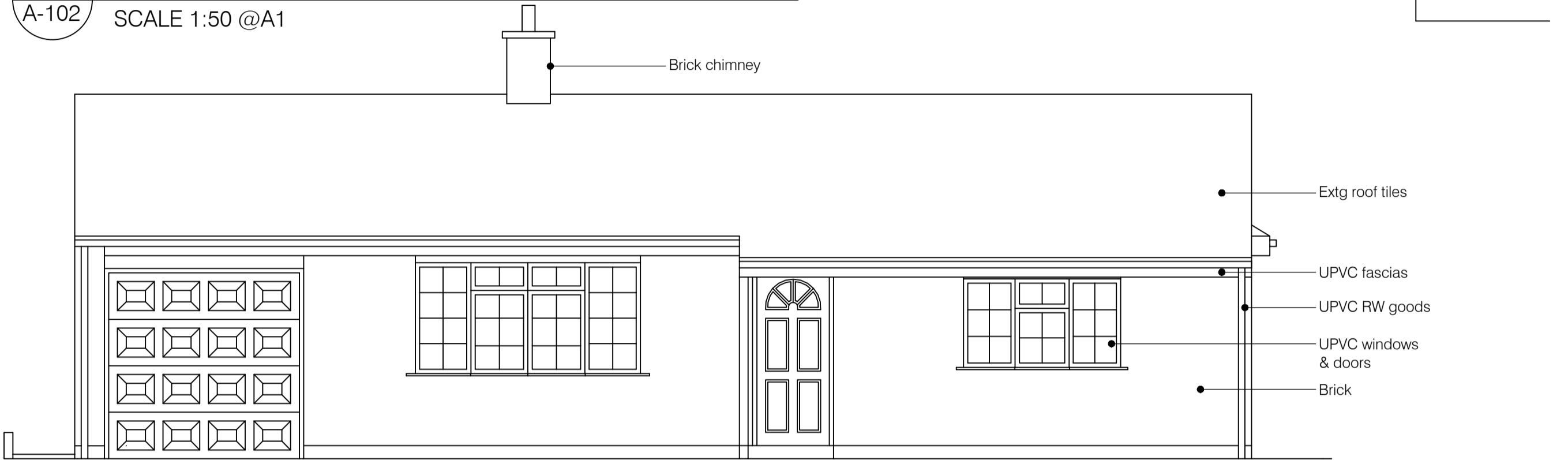

3 EAST ELEVATION (FRONT)  
A-102 SCALE 1:50 @A1

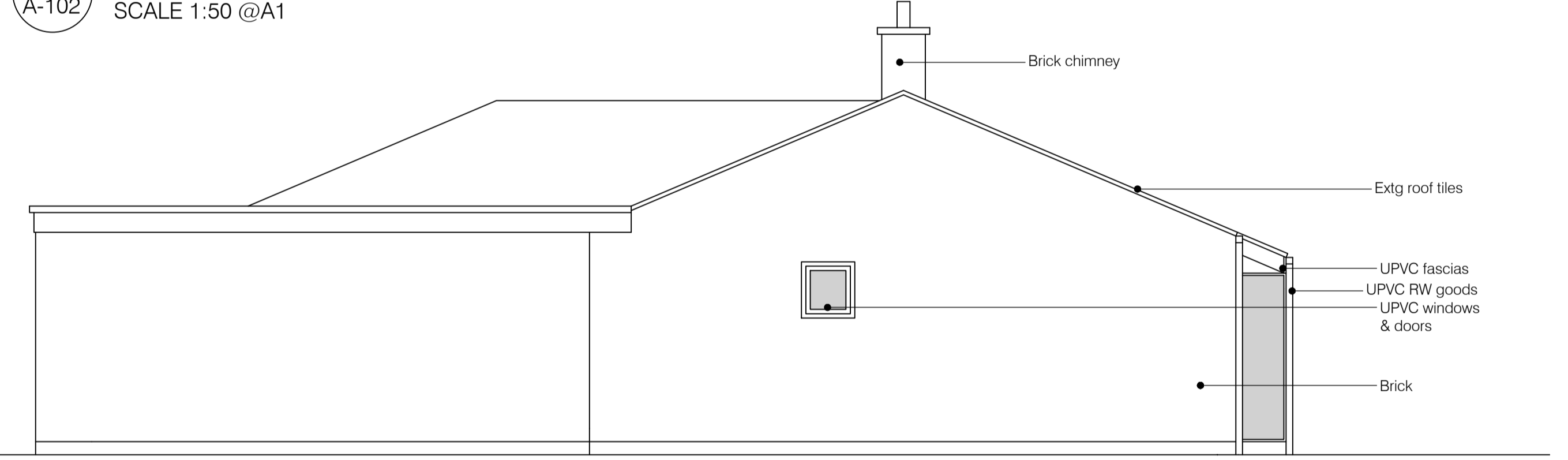

4 SOUTH ELEVATION (SIDE)  
A-102 SCALE 1:50 @A1

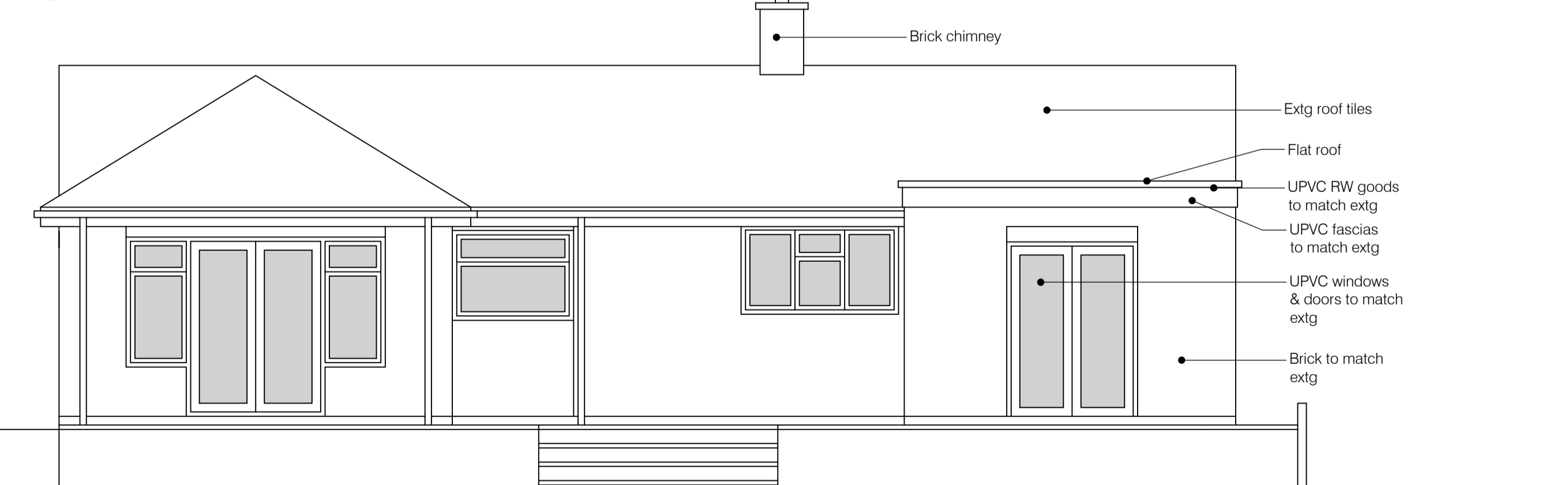

5 WEST ELEVATION (REAR)  
A-102 SCALE 1:50 @A1

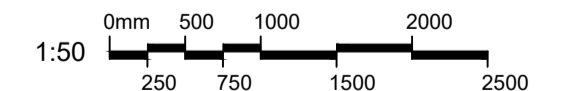

revisions  
REV A 07/09/22 - MINOR AMENDMENTS  
REV B 12/09/22 - NOTES ADDED

key

	extg / unknown
	brickwork
	blockwork
	stud

notes

	EXTG AREA	DEMO	EXTENSION AREA	TOTAL PROPOSED
GF	105	XX	18.6	123.6

notes  
This drawing is the copyright of the Architects and may not be reproduced or used except by written permission. Dimensions must not be scaled from this drawing. The Contractor is to check and verify all building and site dimensions before work is put in hand.  
  
The Contractor is to check and verify with all the Statutory Authorities and the Employer the location and condition of any underground or overhead services or confirm that none exist prior to work commencing on site. The Contractor shall comply with enactments regulations and working rules relating to safety health and welfare of workpeople.

client  
Thistle-down  
Toil Bar  
Great Casterton  
Stamford  
PE9 4BB

architect  
Dwell Architects  
Willoughby House  
12, Broad Street  
Stamford  
PE9 1PB  
01780 678007  
dwellarchitects.dw@gmail.com  
Dwellarchitects.net

EXTENSION TO THISTLEDOWN, GREAT CASTERTON

drawing title PROPOSED PLANS & ELEVATIONS				
job no 0431	scale SEE DWG	package no	drawing no / rev A102 / B	status PLANNING
date 12.09.22	checked DW			