

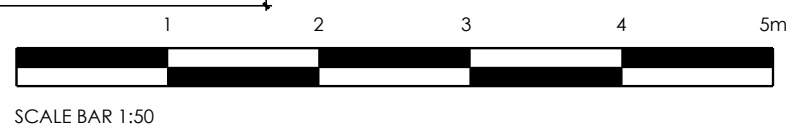

07716 825217  
oscar@foxframing.co.uk

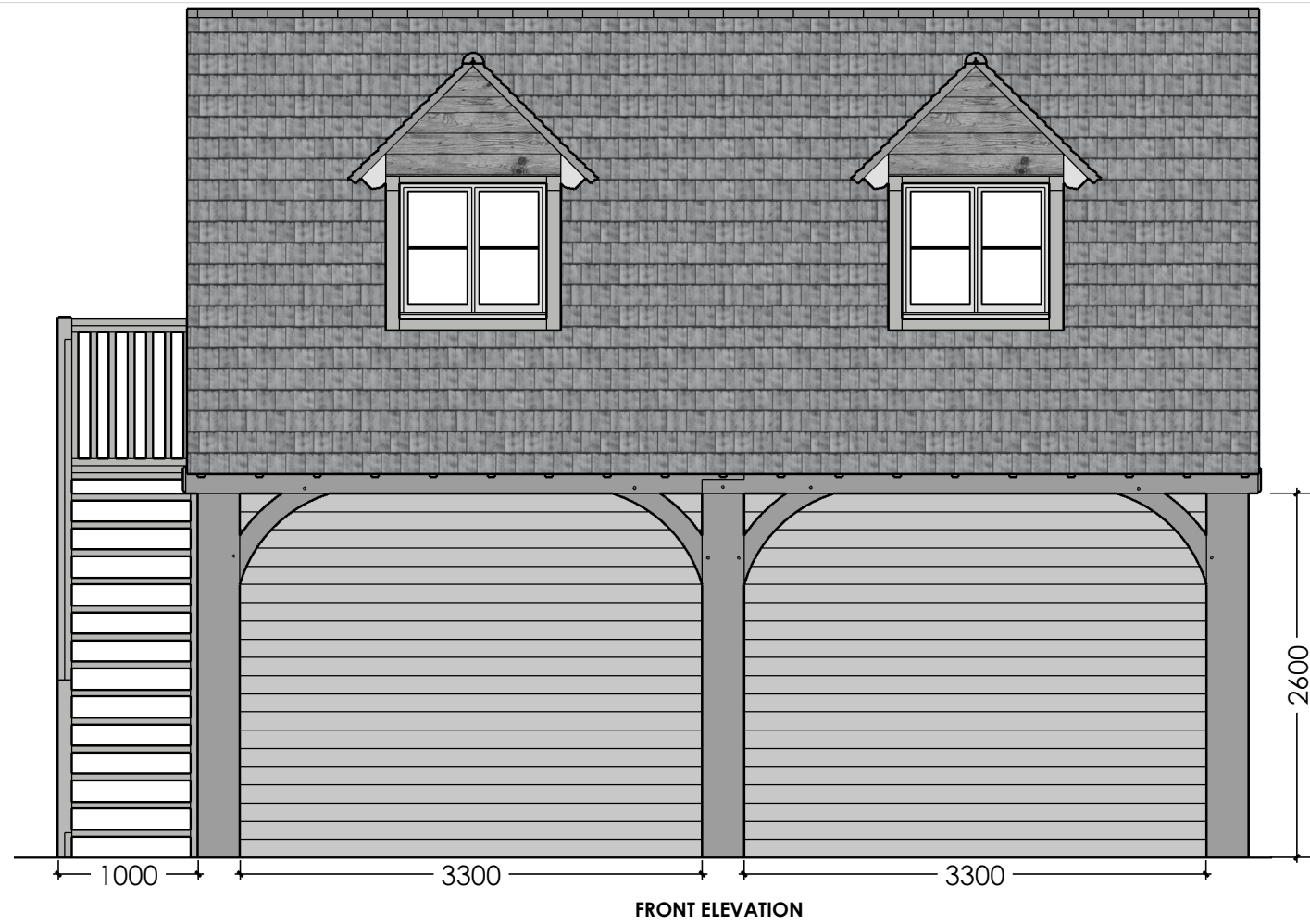

**PLEASE NOTE:**

**FOUNDATION SPEC**

TO BE CONFIRMED BY GROUND WORKS CONTRACTOR OR STRUCTURAL ENGINEER

**BRICKWORK SPEC:**

**300MM HIGH (4 COURSES)**

**TWIN SKIN 225MM WIDE**

**PLEASE NOTE: BRICKWORK NEEDS TO SIT ON TOP OF THE FINISHED CONCRETE SLAB**

**FRAME INFORMATION:**

7.5M WIDE x 6M DEEP TWO BAY FULL HEIGHT FRAME

300 X 200MM FRONT ELEVATION POSTS

200 X 200MM FRONT EAVES BEAM

200 X 200MM REAR ELEVATION POSTS/BEAMS

150 x 150MM TIE BEAM SUPPORT POSTS/BEAMS

CLEARANCE UNDER THE MAIN BEAM TO BE 2.6M

45 DEGREE GABLE ENDED ROOF

EXTERNAL STAIRS

ROOF RAFTERS & STUDWORK TO BE POSITIONED @ 400MM CENTRES

WEATHERBOARD TO BE FIXED WITH A 35MM OVERLAP

PLEASE SEE [WWW.FOXFRAMING.CO.UK](http://WWW.FOXFRAMING.CO.UK) FOR FULL TERMS, CONDITIONS & SPECIFICATIONS RELATING TO FRAME MANUFACTURE & ASSOCIATED GROUND WORKS

DO NOT SCALE FROM THIS DRAWING EXCEPT FOR PLANNING PURPOSES

© FOX FRAMING

PRINT AT A3

Rev No:	Revision:	Date:

<b>LOCATION:</b>	<b>CLIENT:</b> M CARTER	<b>REV:</b>	<b>SCALE:</b> 1:50 @ A3
<b>DRAWING TYPE:</b> PLANNING	<b>DRAWING No:</b> MC/002	<b>DATE:</b> 25.11.21	<b>DRAWING NAME:</b> TWO BAY 7.5 x 6m FULL HEIGHT FRAME; FRONT & REAR ELEVATIONS