

GROUND FLOOR PLAN

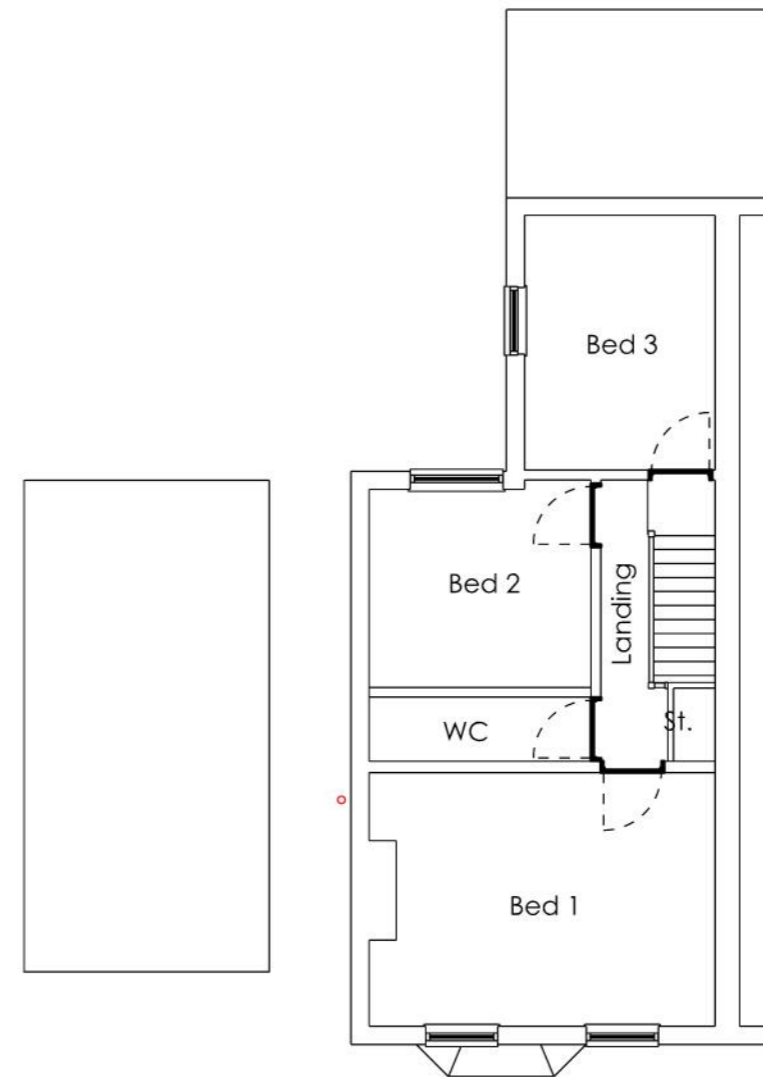

FIRST FLOOR PLAN

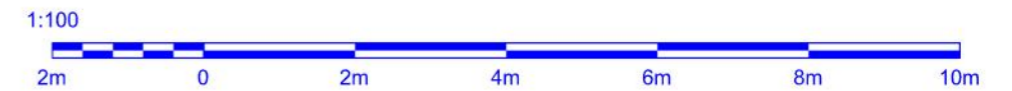

REVISIONS

A	05.2022	PLANNING SUBMISSION (HOUSEHOLDER)
B	09.2022	PLANNING ISSUE (HOUSEHOLDER) - RE-SUBMISSION

STEVE COLE ARCHITECTURAL DESIGN
 INCON HOUSE, 10 STILEBROOK ROAD, OLNEY, MK46 5EA

• Home Design and Architecture •
 (07795) 246179

89 Hinwick Road, Wollaston, NN29 7QY
 Two Storey Side Extension (Mobility)
 Floor Plans- Existing

Date	Drawn	Drawing Number
FEB 2022	SC	528-002
Scale	Status	Revision
1:100 @ A3	Planning	B