

DOOR TOP RAIL
DETAIL 1:2

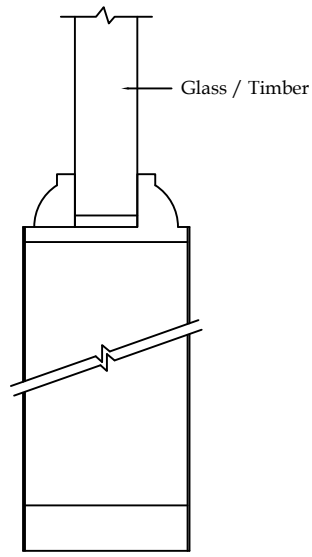

DOOR BOTTOM RAIL
DETAIL 1:2

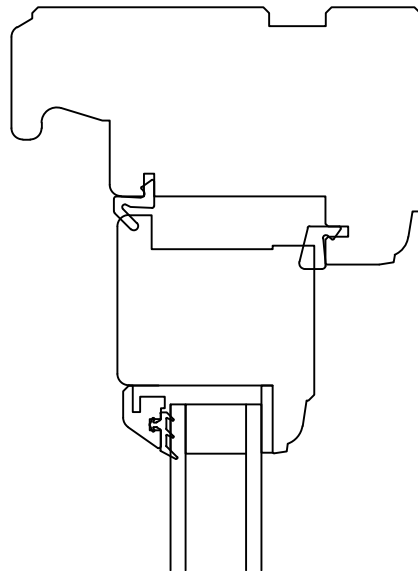
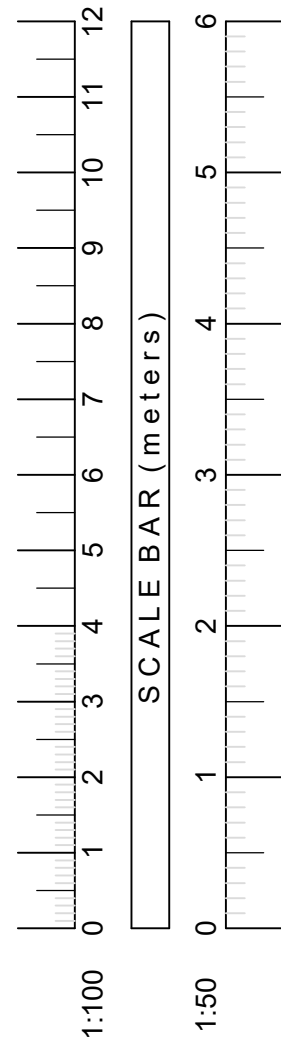

WINDOW HEAD
DETAIL 1:2

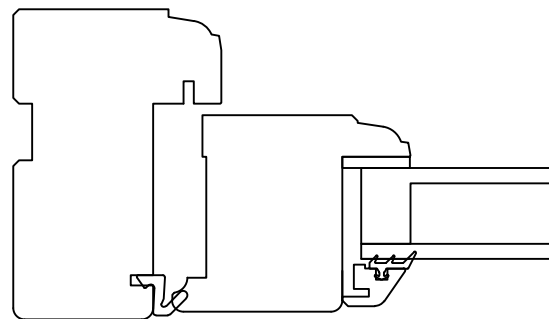

WINDOW JAMB
DETAIL 1:2

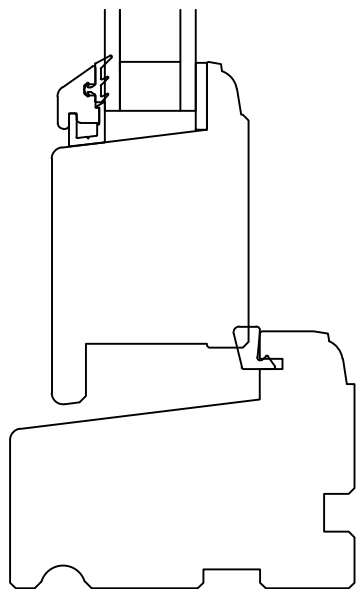

WINDOW CILL
DETAIL 1:2

Door & Window details
AS PROPOSED

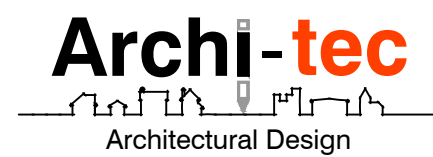

0772 565 8850 Telephone
 www.Archi-tec.co.uk Website
 Simon@Archi-tec.co.uk Email
 8 Brabham Close, Silverstone, Northants, NN12 8UL Address

**PROPOSED EXTENSIONS AND ALTERATIONS
 (CONVERSION OF OUTBUILDING) AT THORPE
 FARM HOUSE, THORPE WATERVILLE,
 KETTERING, NN14 3ED**

Client Mr & Mrs Henley
 Date September 2022
 Scale 1:2 @ A3
 Drawing No H111 - 20

ALL DIMENSIONS TO BE CHECKED ON SITE. ANY DISCREPANCIES TO BE DISCUSSED AND AGREED PRIOR TO PROCEEDING. ALL WORKS TO BE CARRIED OUT IN ACCORDANCE WITH CURRENT BUILDING REGULATIONS AND RELEVANT CODES OF PRACTICE. THIS DRAWING IS THE PROPERTY OF ARCHI-TEC ARCHITECTURAL DESIGN AND MUST NOT BE COPIED OR REPRODUCED WITHOUT PRIOR WRITTEN CONSENT. STRUCTURAL INFORMATION SHOWN INDICATIVE ONLY. REFER TO STRUCTURAL ENGINEERS DRAWINGS AND CALCULATIONS AS NECESSARY.