

First Floor Plan

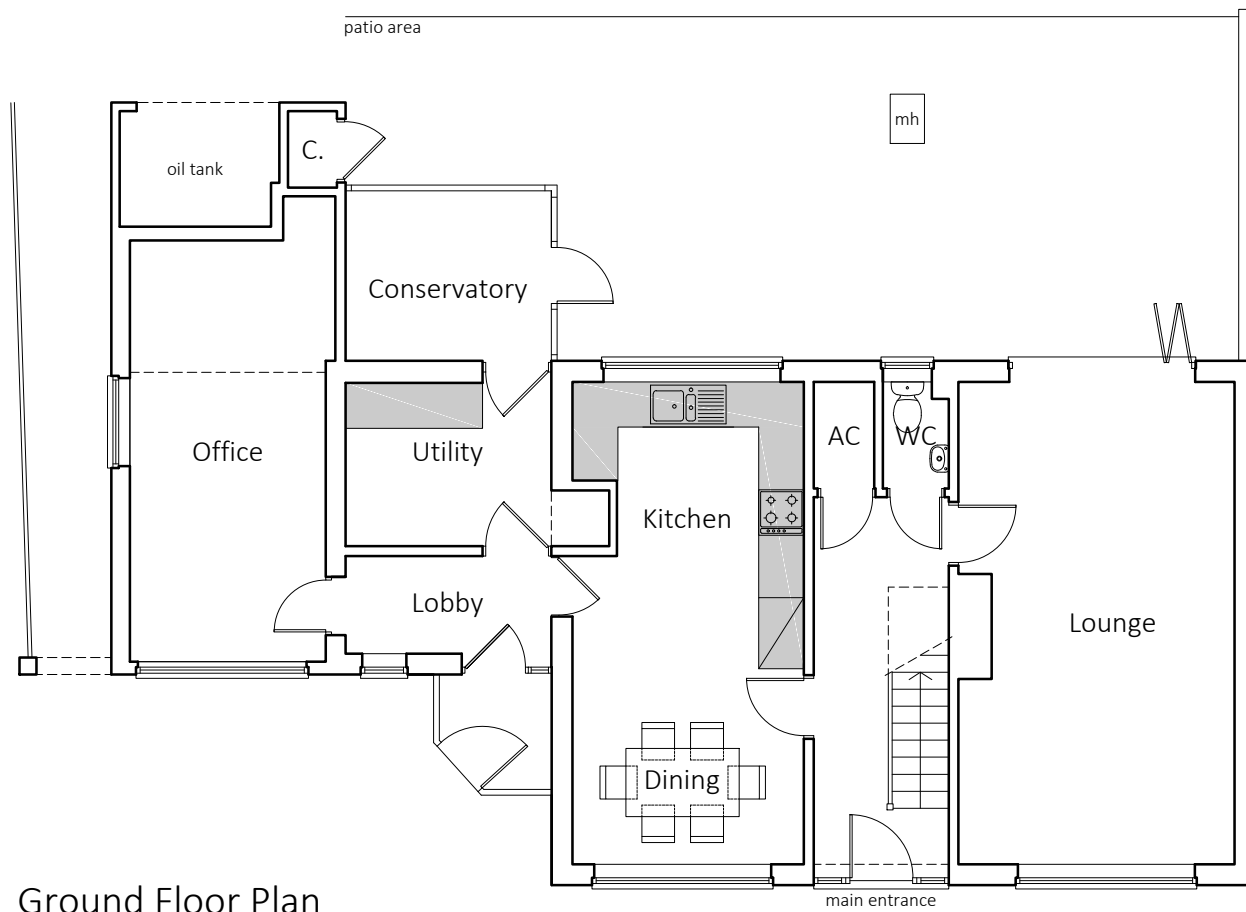

Ground Floor Plan

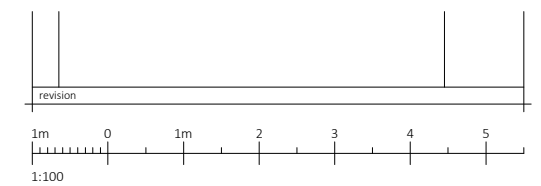

client: Mr & Mrs M Lowen
 project: Proposed extension to;
 Ennor House, Station Road,
 Worstead. NR28 9RX.
 drawing: Survey Floor Plans

date: Feb '22 scale: 1:100 @ A3
 ref.: 22 - 0626 - 05 -

32 Bluebell Road, Mulbarton, Norfolk. NR14 8BN.
 M: 07494 251386 E: ian.norris.ad@gmail.com

