

PROPOSED FRONT (North West) ELEVATION 1:50

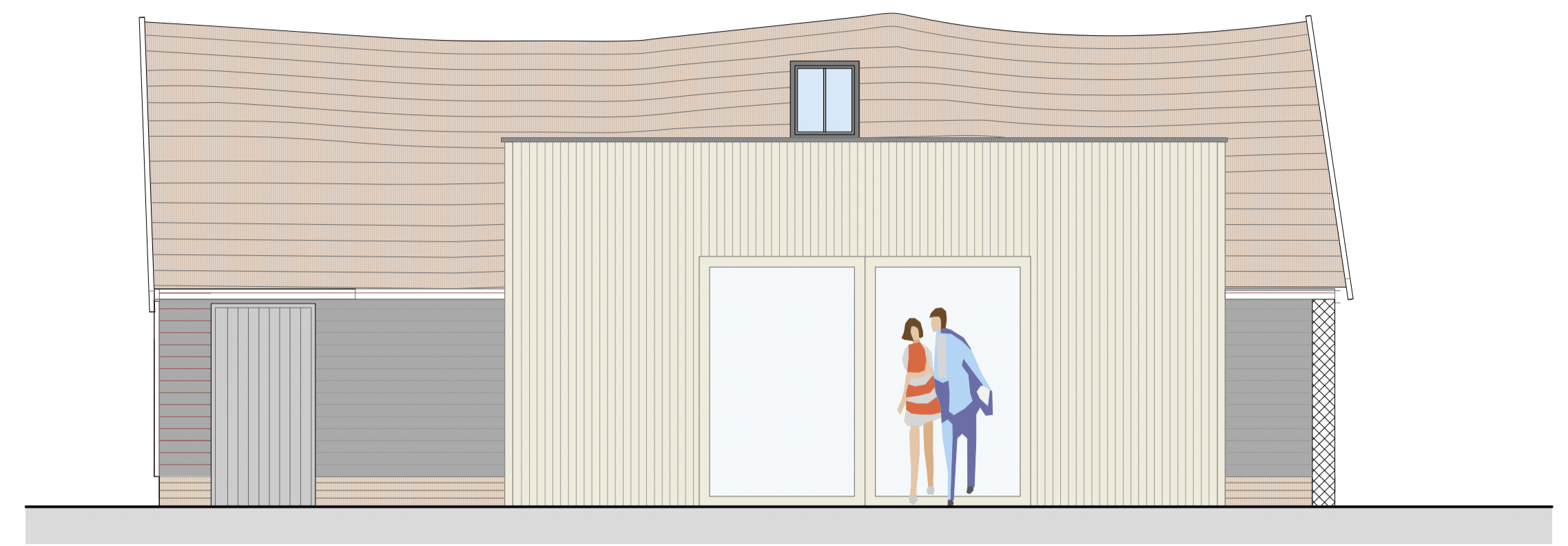

PROPOSED REAR (South East) ELEVATION 1:50

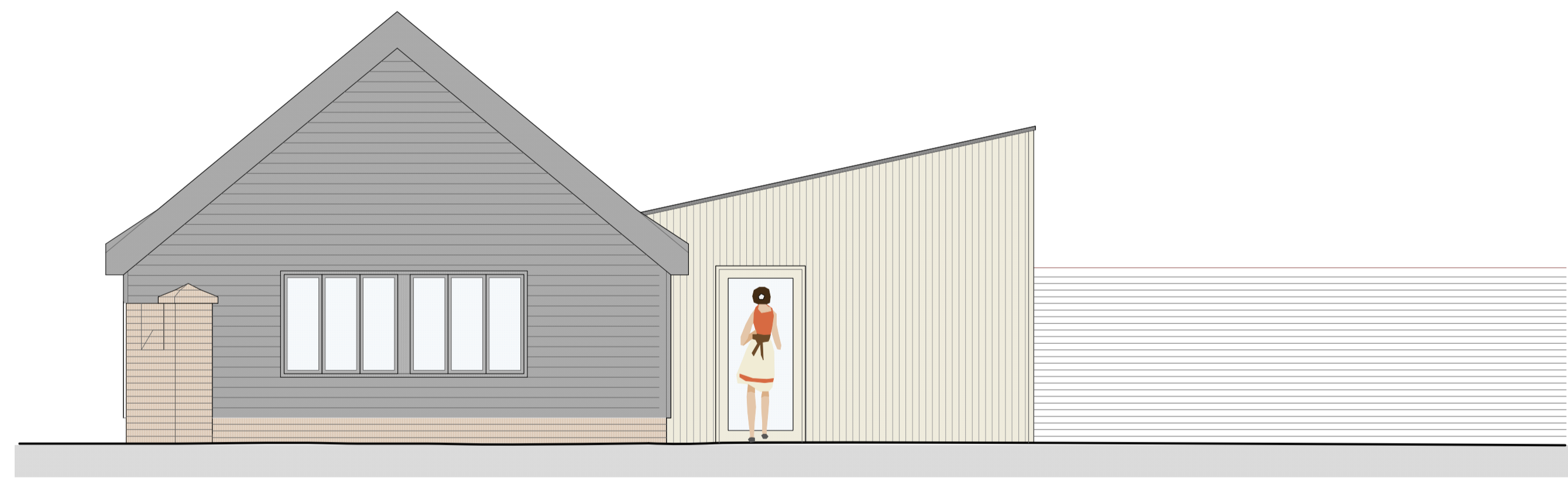

PROPOSED SIDE (South West) ELEVATION 1:50

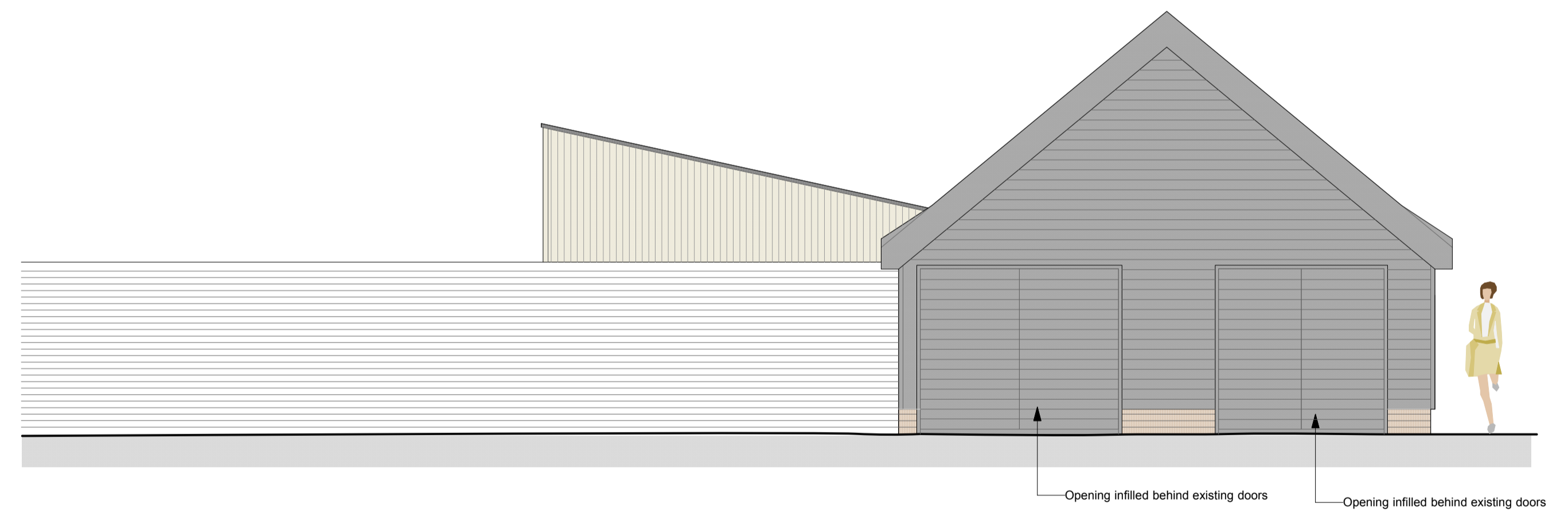

PROPOSED SIDE (North East) ELEVATION 1:50

REV	DESCRIPTION	DATE
A	Glazing updated	28.09.22
TITLE: PROPOSED ELEVATIONS		
PROJECT: ASHBURNHAM FARM NEEDHAM RD BARKING, SUFFOLK IP6 8HJ		
CLIENT: DR R PIPER		
SCALE: 1:50@A1	DATE: NOV 2021	
STATUS: PLANNING	DRAWN: JS	
JOB NO: 1599	DRAWING NO: 05A	

## Ashburnham Farm, Barking - Proposed Elevations

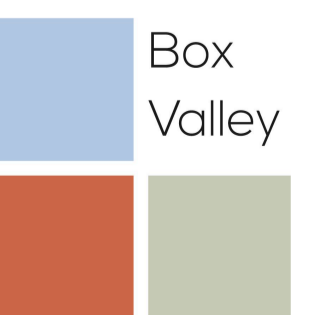

Architectural Design  
www.boxvalleydesign.com  
13 Gallows Hill, Hadleigh, Suffolk, IP7 6DD  
office@boxvalleydesign.com  
07950 582730

Do not scale from drawings. Work to figured dimensions only.