



PROPOSED EAST (FRONT) ELEVATION

PROPOSED MATERIALS:

WALLS:

- 1. Natural render facing to match existing.
- 2. Sandstone walling to compliment existing.
- 3. Sandstone coping string course.
- 4. Painted Timber Orangery Structure, colour TBC by client

ROOF:

- 5. Red terracotta roof and ridge tiles to match existing
- 6. GRP Lead-Effect Orangery Flat Roof with mock rolls.
- 7. Painted Timber Coricing Detail.

RW GOODS:

- 8. Black UPVC gutters & downcomers.

DOORS:

- 9. White painted timber glazed patio doors.

WINDOWS:

- 10. White timber windows with glazing bar details.
- 11. White aluminium framed roof lantern.

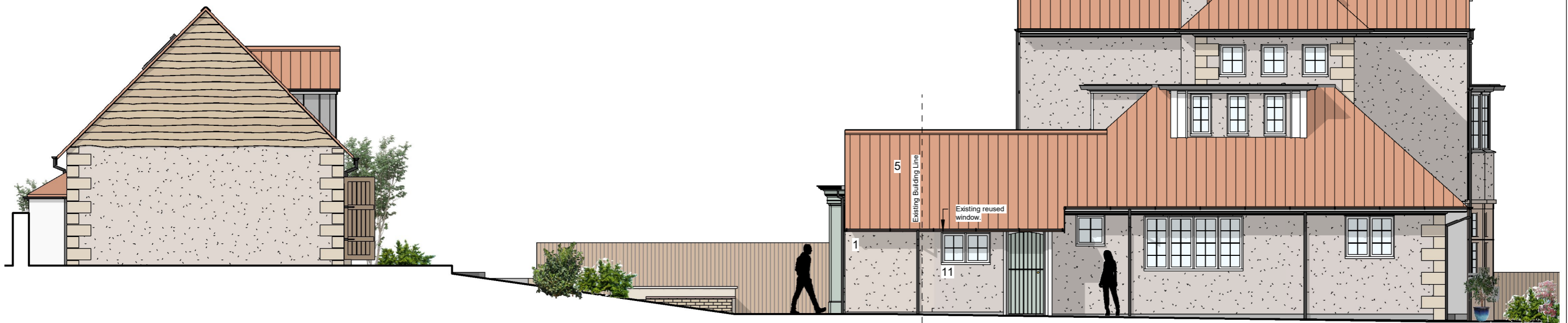

PROPOSED SOUTH (SIDE) ELEVATION

PROPOSED HOUSE ELEVATIONS

Scale 1:100

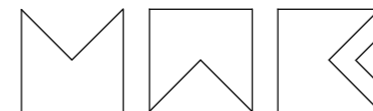

MWE ARCHITECTS
 UNIT ONE, BEARL FARM, STOCKSFIELD, NE43 7AL
 TELEPHONE : (0191) 260 2299
 EMAIL : ENQUIRIES@MWEARCHITECTS.CO.UK
 WEBSITE : WWW.MWEARCHITECTS.CO.UK

Rev.	By	Date	Description	
Client	Mr & Mrs Dobson		Job No	22031
Job Title	The Wynding, Bamburgh Northumberland, NE69 7DB		Scale	1 : 100
Description	Proposed House Elevations - South and East		Date	AUG'22
			Drawn by	NC
			Paper size	A3
			Dwg No	P-14
			Rev.	
			Date	