



PROPOSED ANNEXE MATERIALS:

WALLS:

- 1. Off-White Render facing
- 2. Natural Rubble Stone Walling
- 3. Sandstone Quoins to match existing.
- 4. Timber Featherboard Cladding
- 5. GRP Lead-Effect Dormers with standing seam detail

ROOF:

- 6. Terracotta coloured plain clay roof and ridge tiles to match existing
- 7. White Coloured Fascias to match existing

RW GOODS:

- 8. Black Plastic gutters & downcomers

DOORS:

- 9. Timber Barn Doors
- 10. Grey coloured aluminium framed fixed and sliding doors with glazing bars

WINDOWS:

- 11. Grey coloured aluminium framed windows with glazing bars
- 12. Sandstone window heads and surrounds
- 13. Velux Rooflights

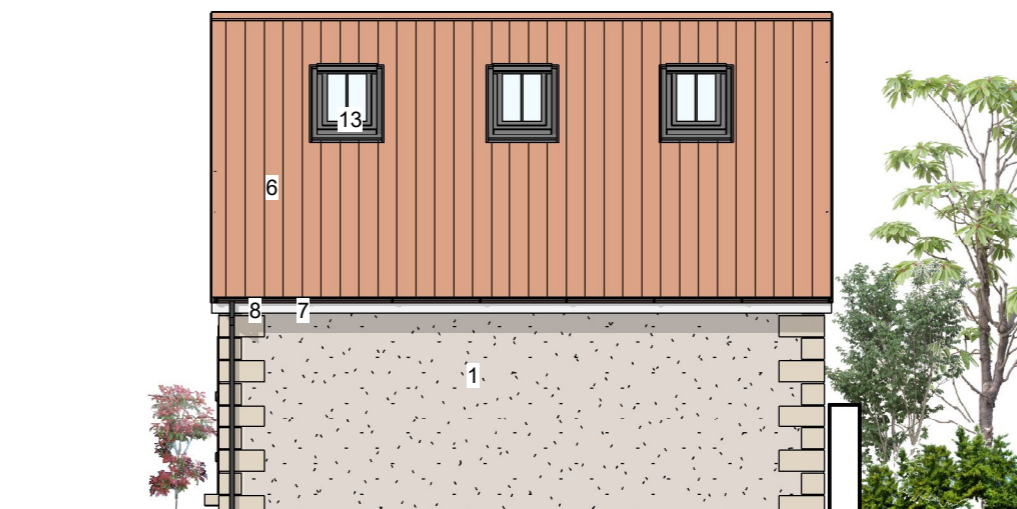
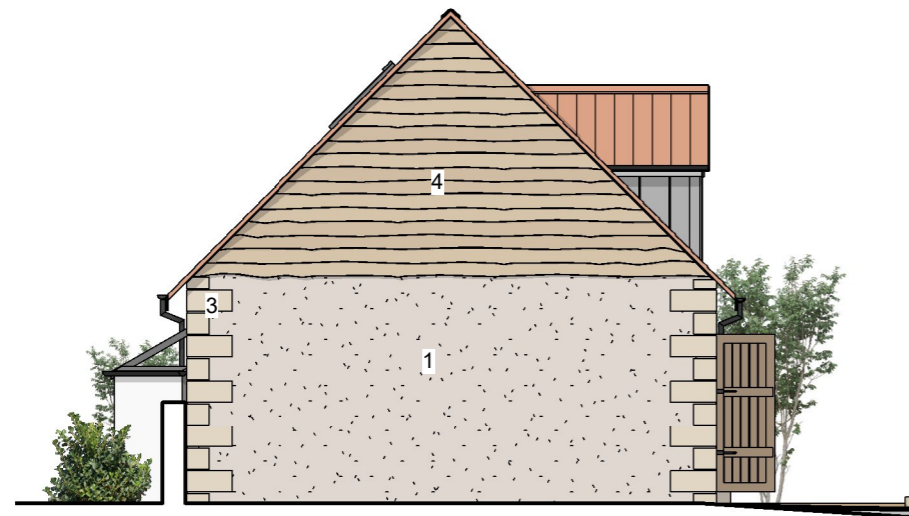
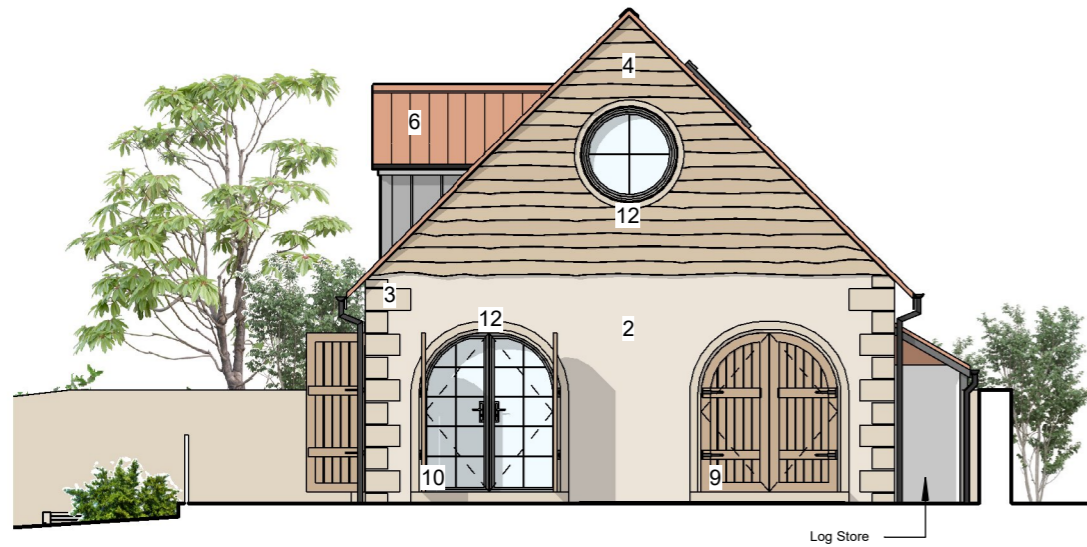

PROPOSED ANNEXE ELEVATIONS

Scale 1:100

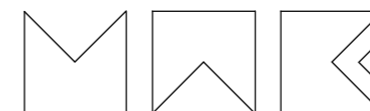

MWE ARCHITECTS
 UNIT ONE, BEARL FARM, STOCKSFIELD, NE43 7AL
 TELEPHONE : (0191) 260 2299
 EMAIL : ENQUIRIES@MWEARCHITECTS.CO.UK
 WEBSITE : WWW.MWEARCHITECTS.CO.UK

| Rev. | By | Date | Description | Job No | Dwg No |
|-------------|----|------|---|---------------|--------|
| | | | | 22031 | P-17 |
| Client | | | Mr & Mrs Dobson | | |
| Job Title | | | The Wynding, Bamburgh Northumberland, NE69 7DB | Scale 1 : 100 | Rev. |
| Description | | | Proposed Annexe Elevations | Date AUG'22 | |
| | | | Drawn by NC | Paper size A3 | Date |