

03

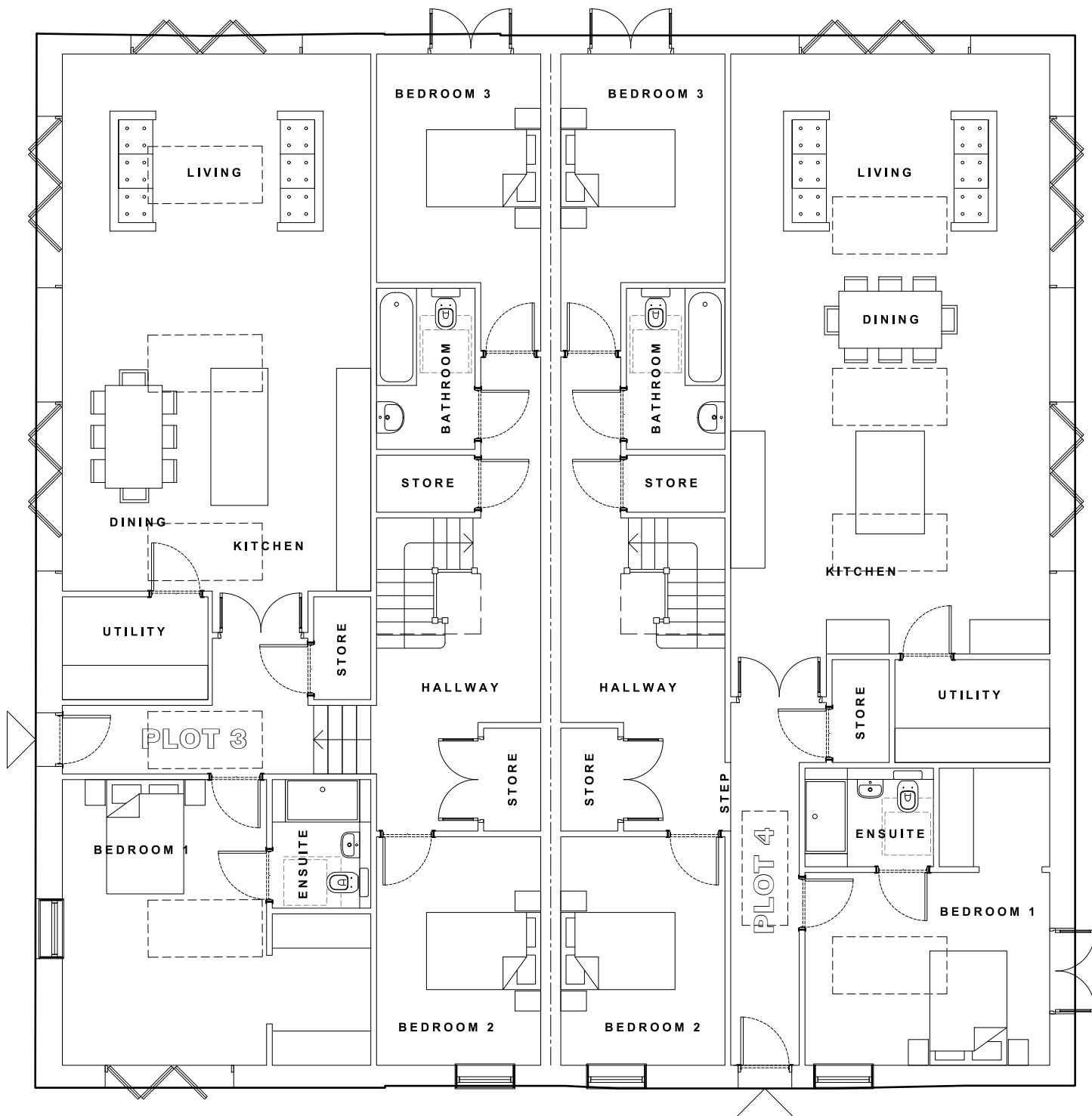

01



01 - PLOT 3 & 4 - GROUND FLOOR

03

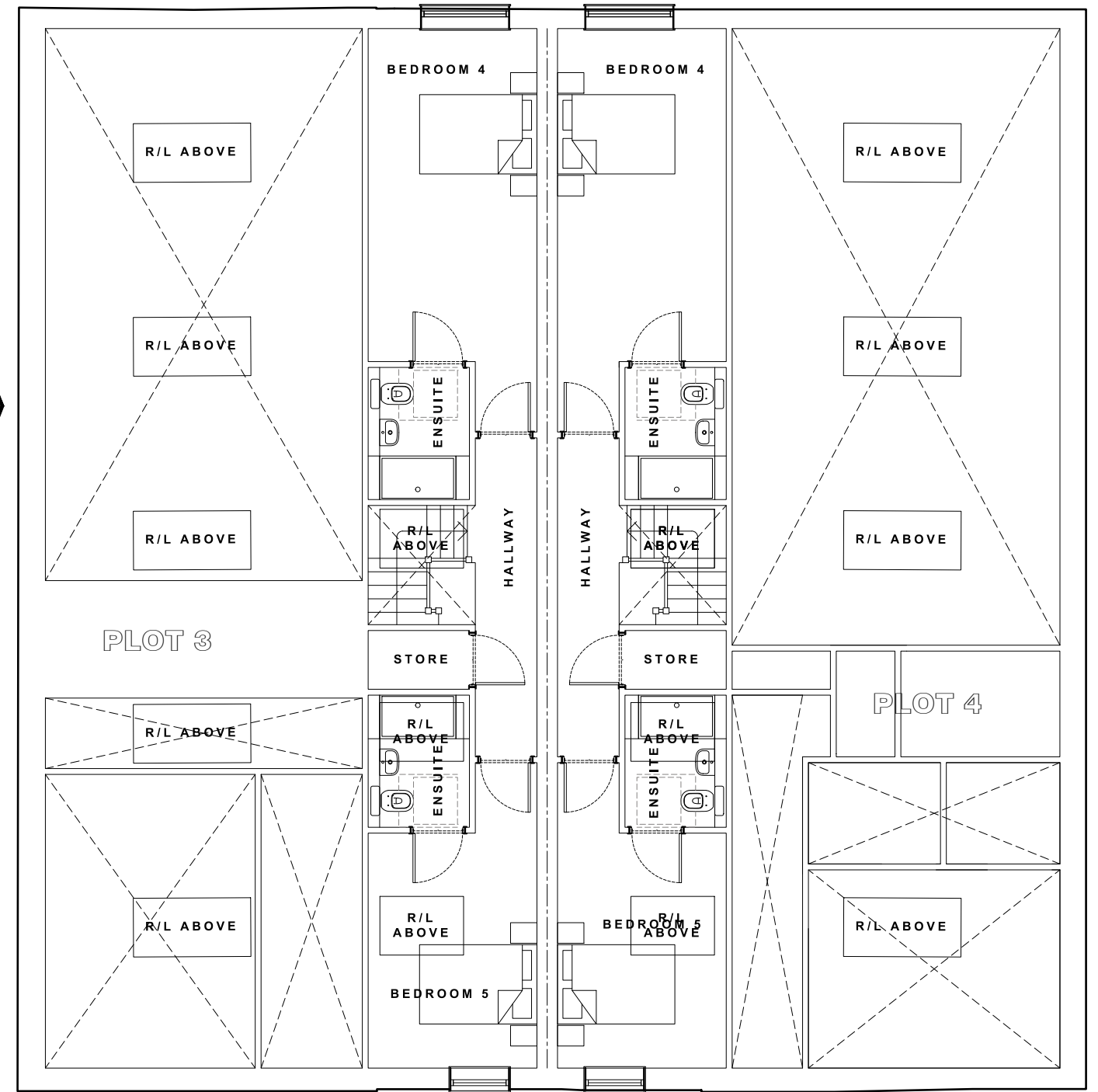

01



02 - PLOT 3 & 4 - FIRST FLOOR

PLANNING

Project Title
Rose Farm, Shapwick Road,
Westhay, Glastonbury, BA6 9TU
Drawing Title
Proposed Plot 3&4
Floor Plans

Date
September 2022
Drawn
DM
Checked
AC

Scale
1:100 @A3

Not to be reproduced in part or whole, without consent. Any discrepancies to be reported to the architect. Contractors to verify all dimensions and sizes on site.

Date	Description	Drawn	Checked	Rev.

ANGUS MEEK ARCHITECTS

Cedar Yard, 290A Gloucester Road, Bristol, BS7 8PD
T 0117 942 82 86 E architecture@angusmeek.co.uk

Project No. Drawing No. Rev.
2752 P043 /