

01 - SOUTH ELEVATION

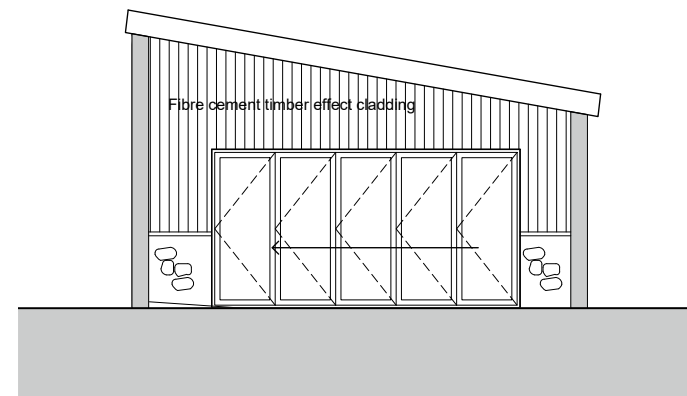

02 - EAST ELEVATION

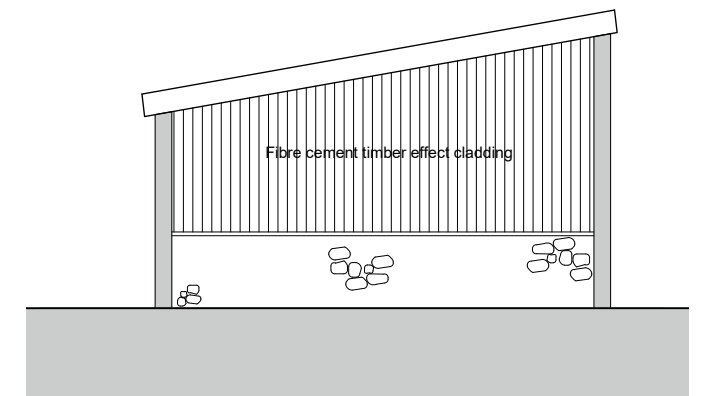

03 - WEST ELEVATION

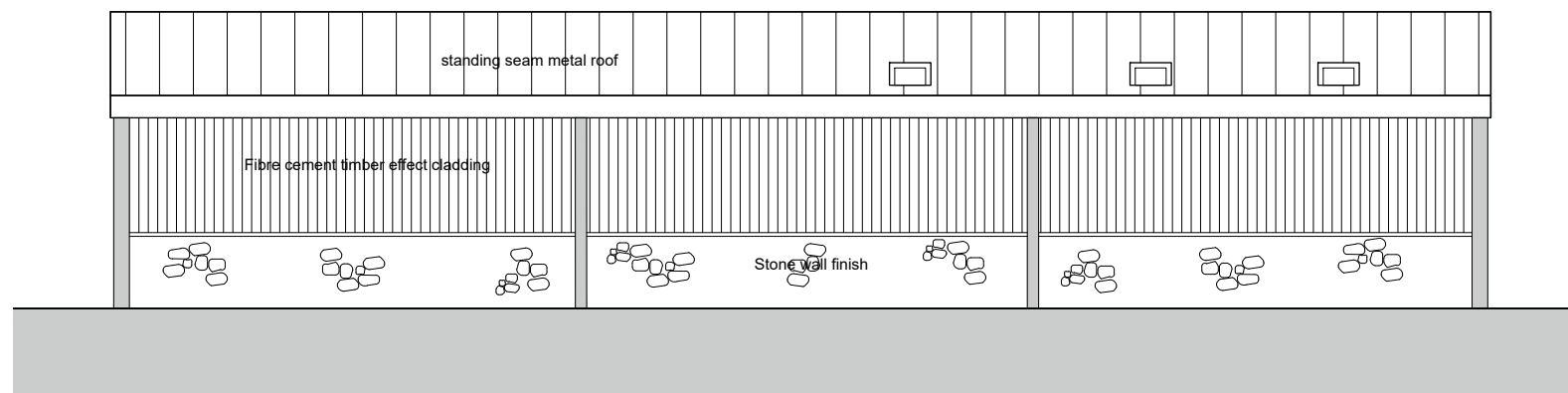

04 - NORTH ELEVATION

PLANNING

Project Title
 Rose Farm, Shapwick Road,
 Westhay, Glastonbury, BA6 9TU

Drawing Title
 Proposed Plot 5
 Plan & Elevations

Date	Description	Drawn	Checked	Rev.

ANGUS MEEK ARCHITECTS

Date: September 2022
 Drawn: DM
 Checked: AC

Cedar Yard, 290A Gloucester Road, Bristol, BS7 8PD
 T 0117 942 82 86 E architecture@angusmeek.co.uk

Scale: 1:100 @A3

Project No.	Drawing No.	Rev.
2752	P045	/

Not to be reproduced in part or whole, without consent. Any discrepancies to be reported to the architect. Contractors to verify all dimensions and sizes on site.