

01 - EAST ELEVATION

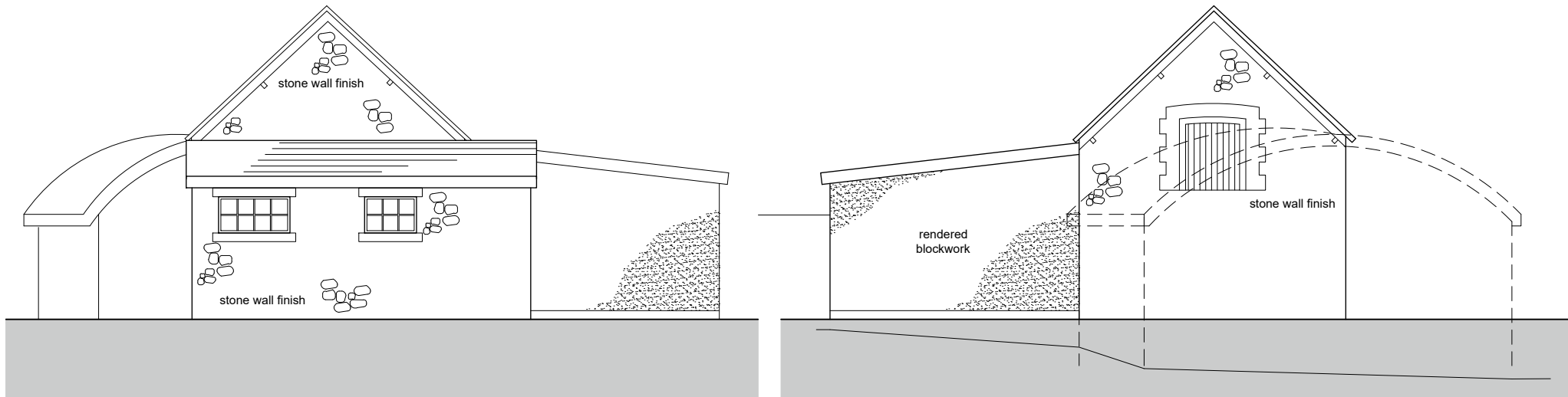

02 - SOUTH ELEVATION

03 - NORTH ELEVATION

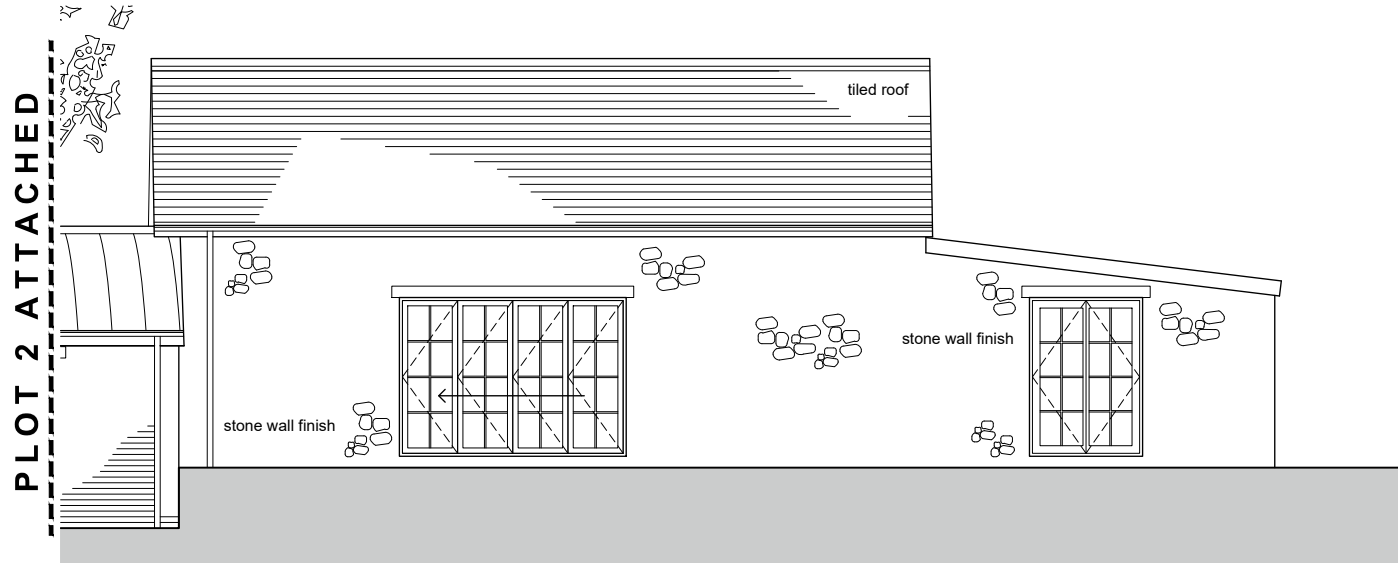

04 - WEST ELEVATION

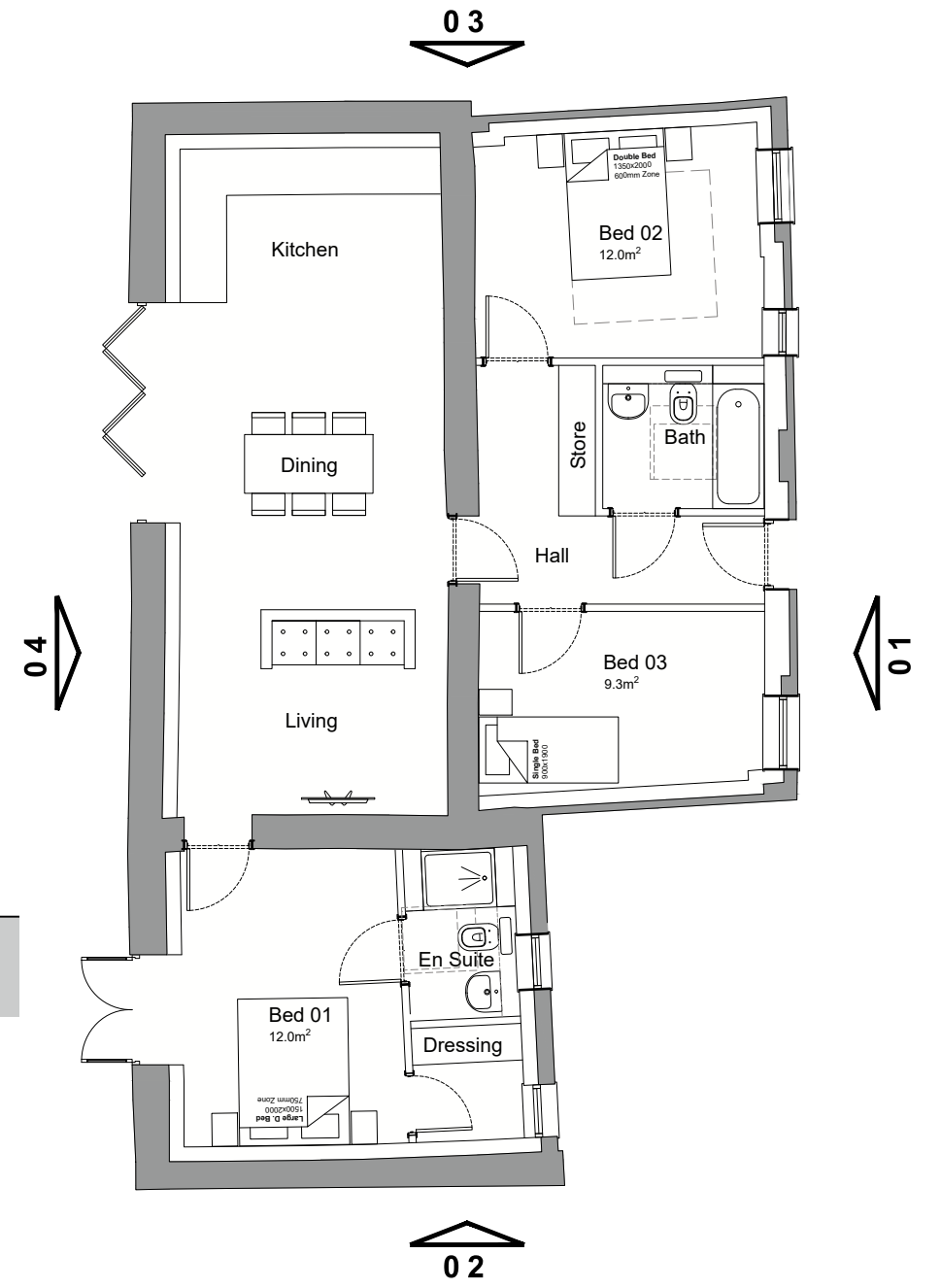

PLOT 1 FLOOR PLAN

PLANNING

Project Title
 Rose Farm, Shapwick Road
 Westhay, Glastonbury, BA6 9TU

Drawing Title
 Proposed Plot 1
 Plan & Elevations

Date	Description	Drawn	Checked	Rev.

ANGUS MEEK ARCHITECTS

Date
 September 2022

Drawn
 DM

Checked
 AC

Cedar Yard, 290A Gloucester Road, Bristol, BS7 8PD
 T 0117 942 82 86 E architecture@angusmeek.co.uk

Scale
 1:100 @A3

Project No.
 2752

Drawing No.
 P041

Rev.
 /

Not to be reproduced in part or whole, without consent. Any discrepancies to be reported to the architect. Contractors to verify all dimensions and sizes on site.