

01 - SOUTH ELEVATION

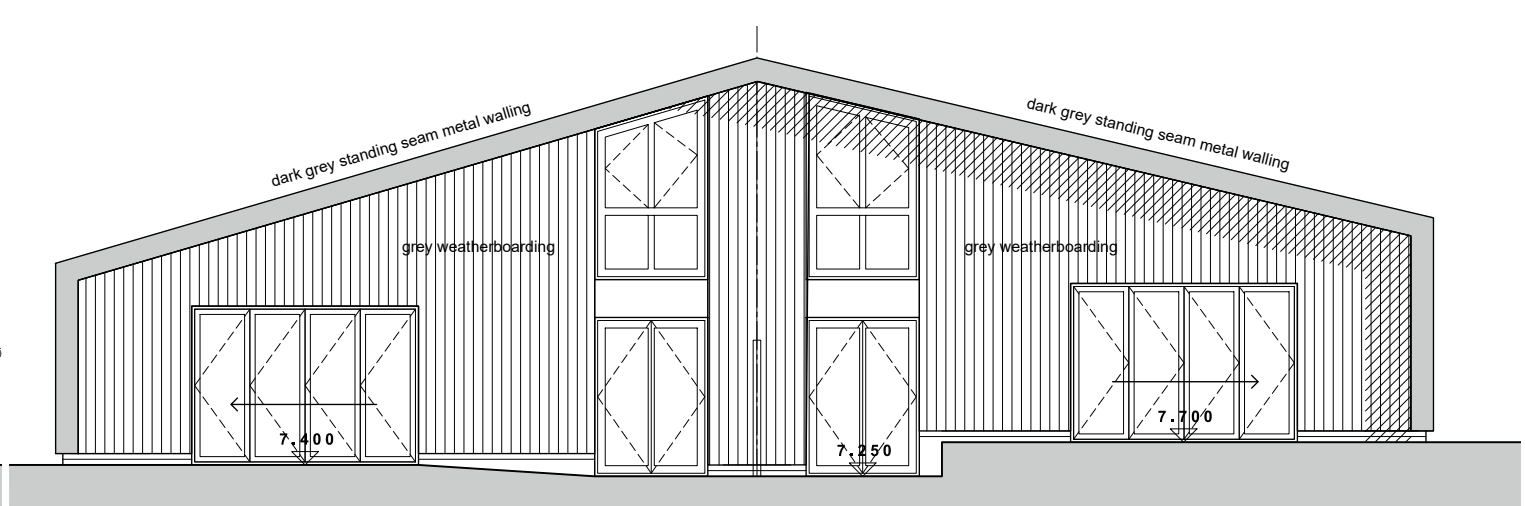

03 - NORTH ELEVATION

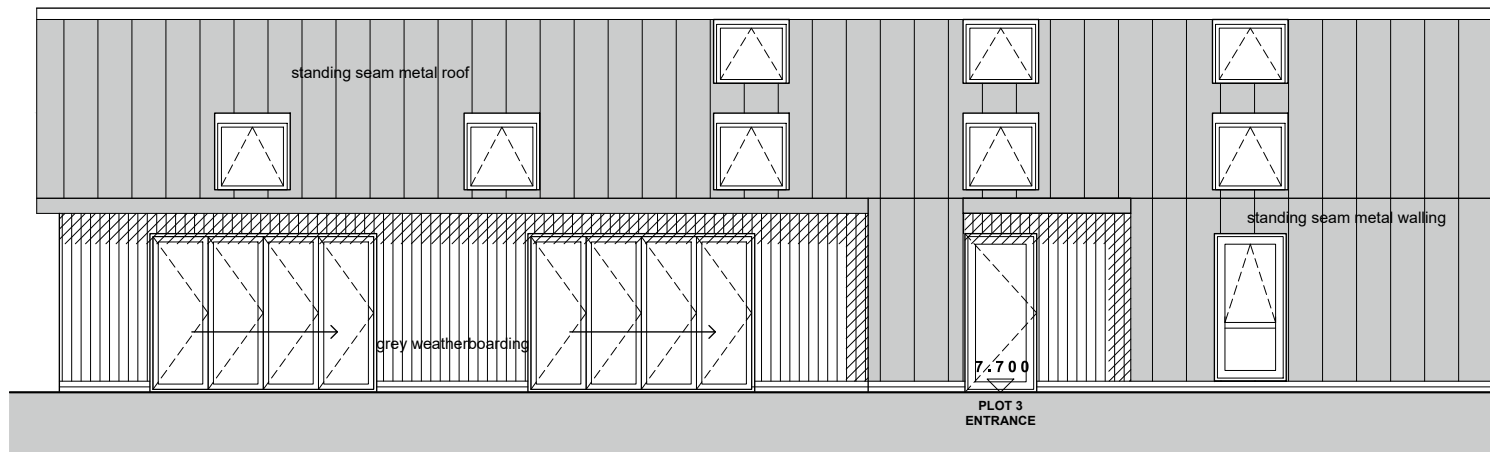

02 - WEST ELEVATION

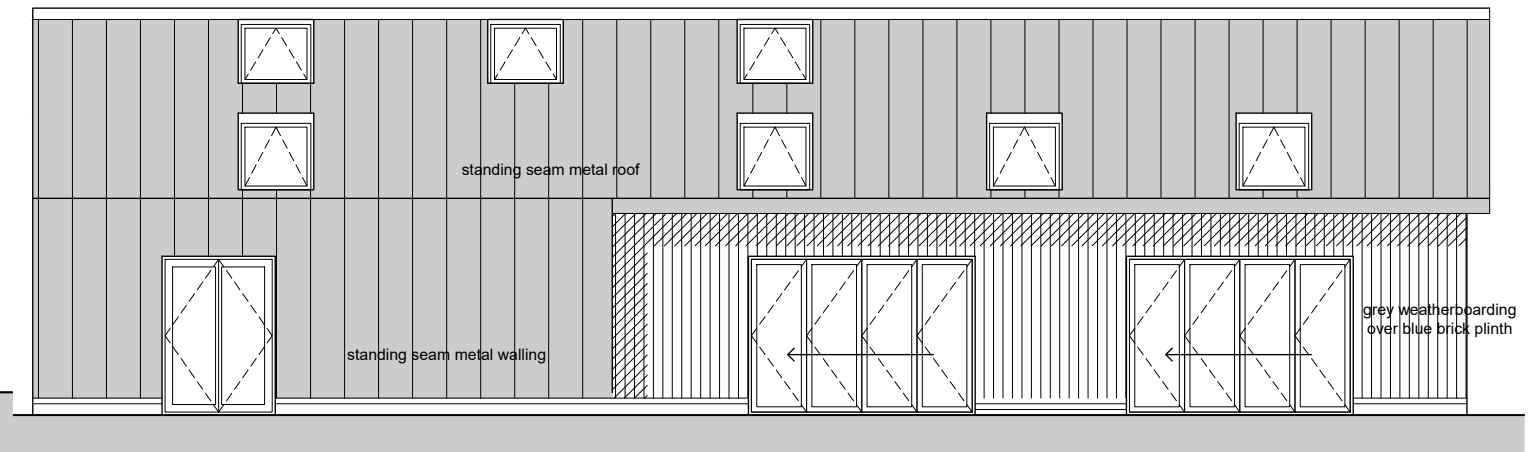

04 - EAST ELEVATION

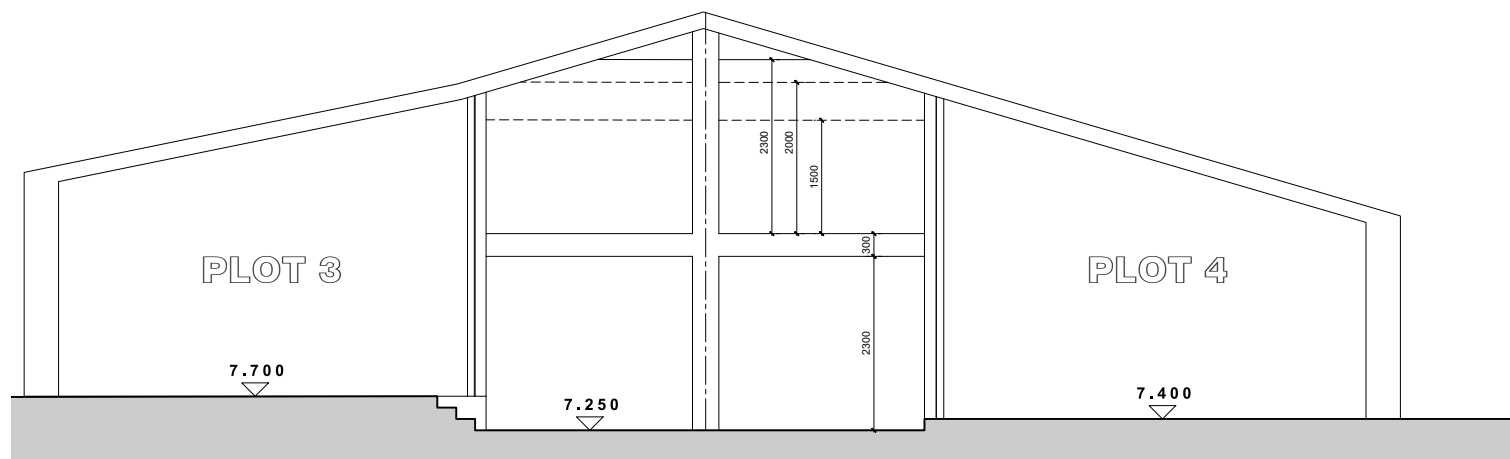

TYPICAL SECTION

PLANNING

Date Description Drawn Checked Rev.

Project Title
Rose Farm, Shapwick Road,
Westhay, Glastonbury, BA6 9TU

**ANGUS MEEK
ARCHITECTS**

Drawing Title
Proposed Plots 3&4
Elevations

Date Drawn Checked
September 2022 DM AC

Cedar Yard, 290A Gloucester Road, Bristol, BS7 8PD
T 0117 942 82 86 E architecture@angusmeek.co.uk

Scale
0 10 20mm 1:100 @A3

Project No. Drawing No. Rev.
2752 P044 /

Not to be reproduced in part or whole, without consent. Any discrepancies to be reported to the architect. Contractors to verify all dimensions and sizes on site.