

SOUTH

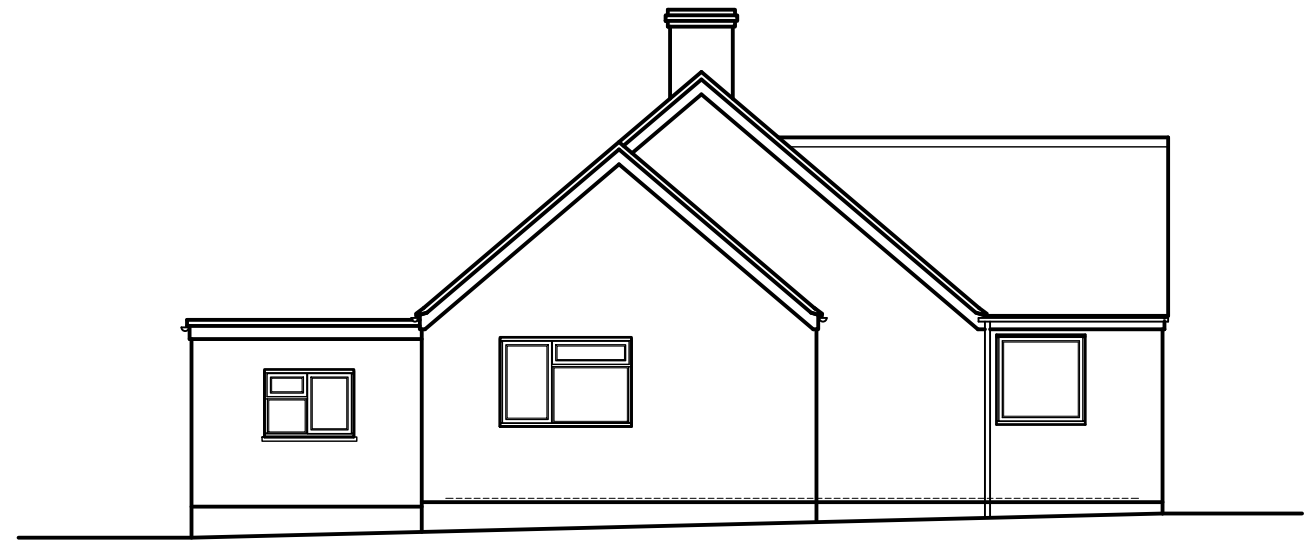

WEST



NORTH

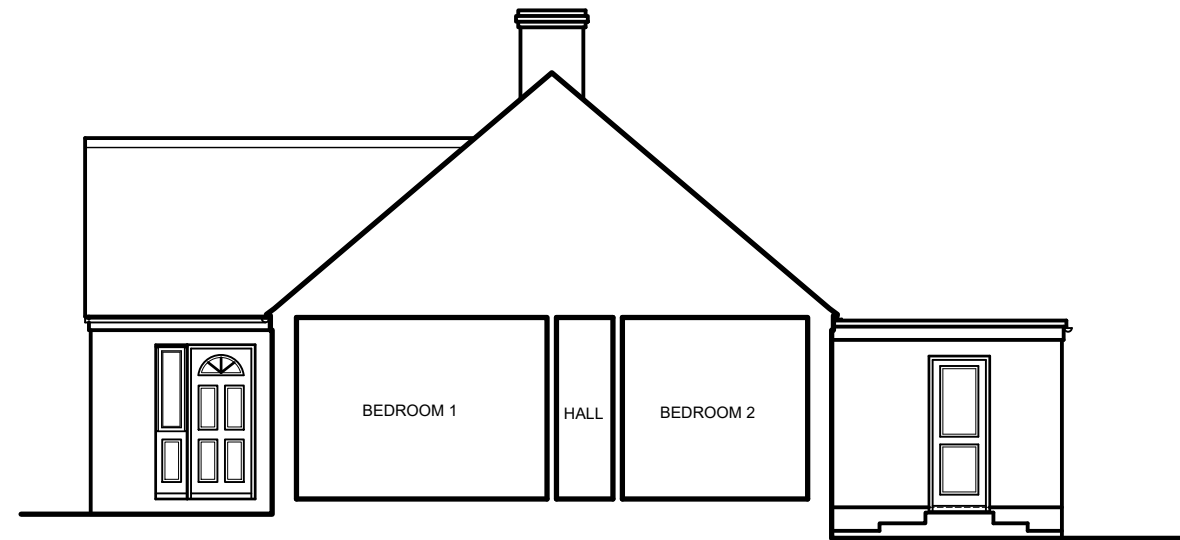

SECTIONAL EAST

EXISTING ELEVATIONS 1:100

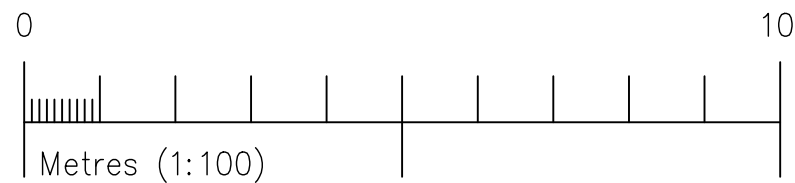

GENERAL NOTES:

- DO NOT SCALE.
- ALL DIMENSIONS TO BE CHECKED ON SITE AND ANY DISCREPANCIES REPORTED IMMEDIATELY.
- LOCATION OF ALL SERVICES (ABOVE & BELOW GROUND) TO BE FULLY VERIFIED BEFORE COMMENCEMENT.
- DRAWINGS TO BE READ IN CONJUNCTION WITH ALL CONSULTANTS & SPECIALISTS DRAWINGS WHERE RELEVANT AND ANY DISCREPANCY BETWEEN THIS INFORMATION AND OTHER DRAWINGS FORMING PART OF THE CONTRACT TO BE CLARIFIED BEFORE COMMENCEMENT OR ORDERING OF MATERIALS.
- THE COPYRIGHT OF THE DRAWINGS & DESIGN IS THE PROPERTY OF THE COMPANY AND UNAUTHORISED REPRODUCTION IS PROHIBITED.
- ALL ELEMENTS TO BE INSTALLED STRICTLY IN ACCORDANCE WITH MANUFACTURERS INSTRUCTIONS AND RELEVANT CURRENT LEGISLATION, BUILDING REGULATIONS, BRITISH STANDARDS AND GOOD PRACTICE.

Richard J Exley •
Architectural Services

• 9 High Street, Eynsham, Oxford, OX29 4HA
E: richardjexley@aol.com T: 07773760160

project
PROPOSED EXTENSIONS, 38 WITNEY ROAD, LONG
HANBOROUGH, WITNEY, OXON, OX29 8BJ
client
MR & MRS D MacBURNIE

title	scale	date
EXISTING ELEVATIONS	100	AUG'22
	dwg.no.	rev
	550-AL02	-