

PROPOSED PLANS
Scale 1:50

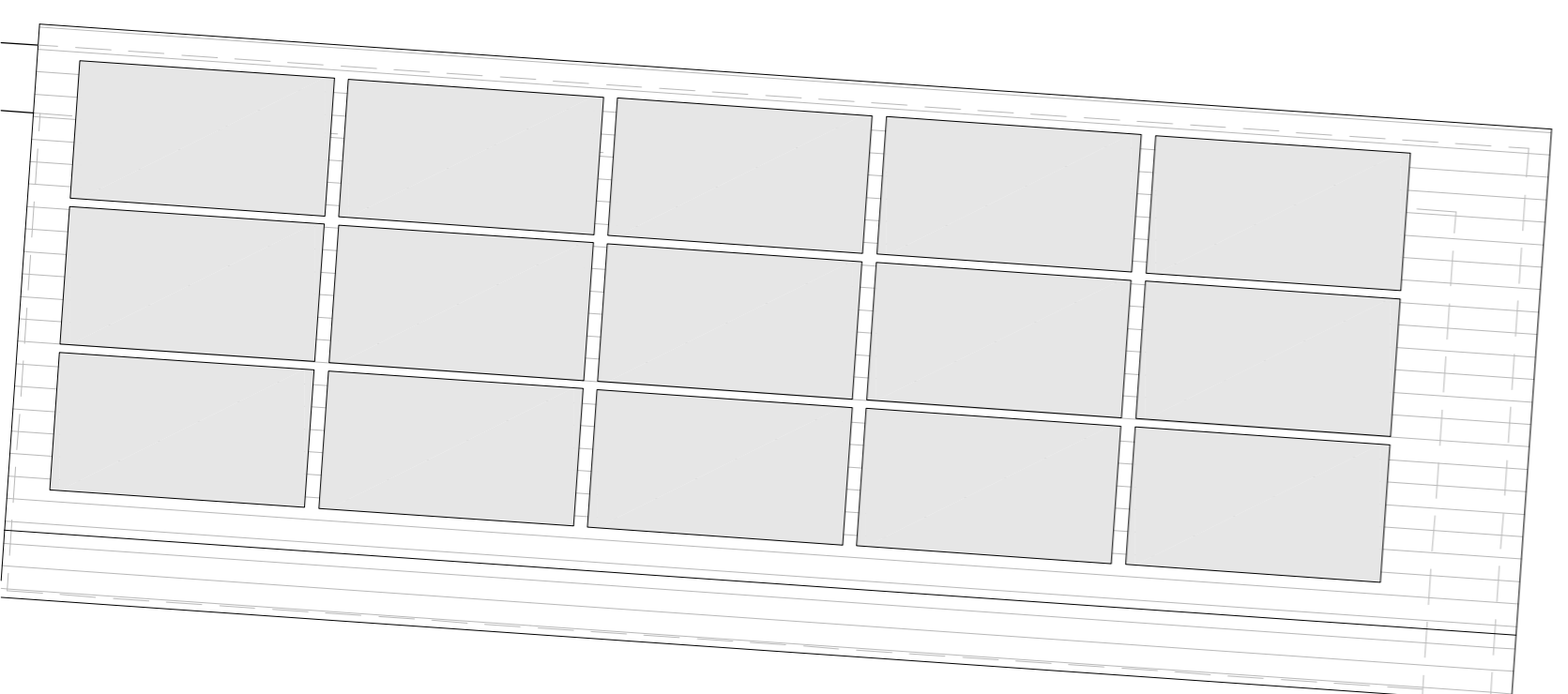

Rev. Date Comments

A	01.08.22	Outbuilding amended
B	26.09.22	Side extension amended

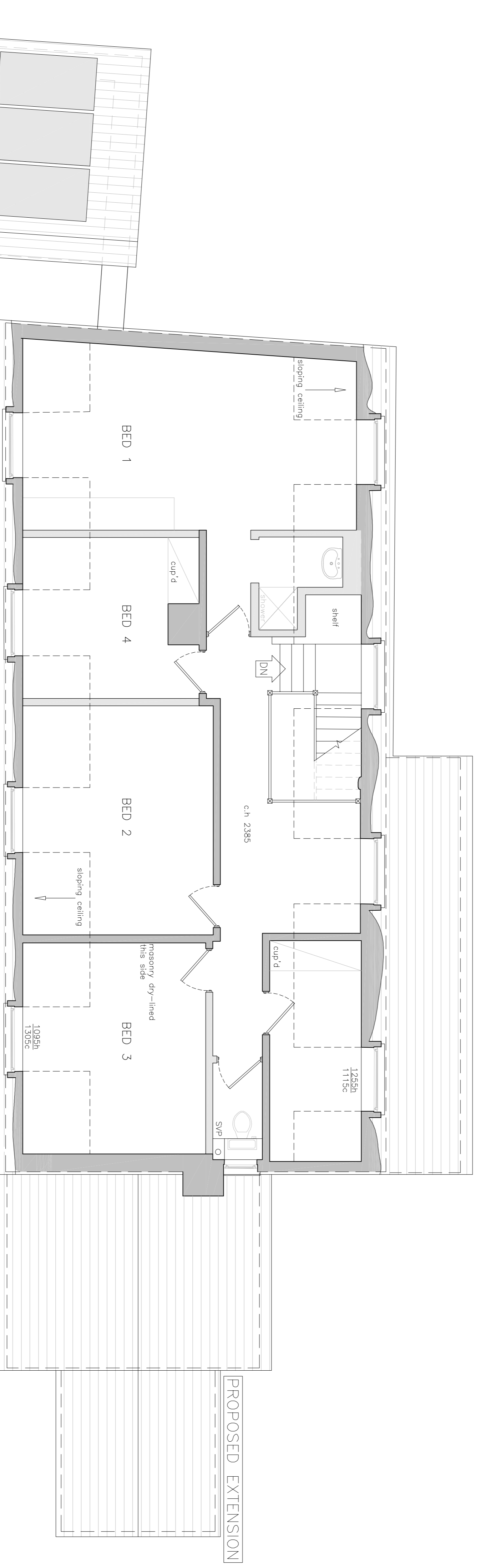
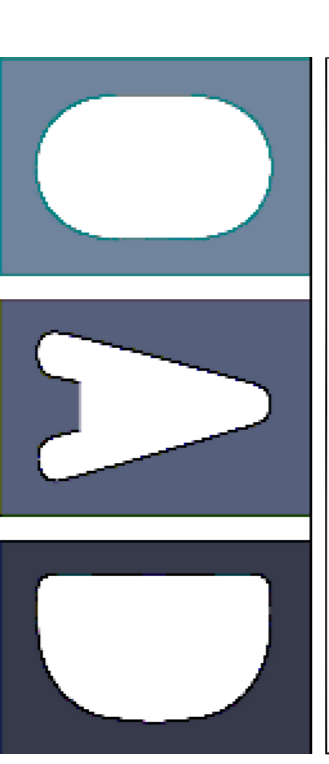

Malthouse Barn
Brightampton, OX29 7QW

1/50 & 1/100 @ A1
Proposed elevations and plans

dwg no.1733_202b July 2022

SUBJECT TO CERT OF LAWFUL DEV APPROVAL