

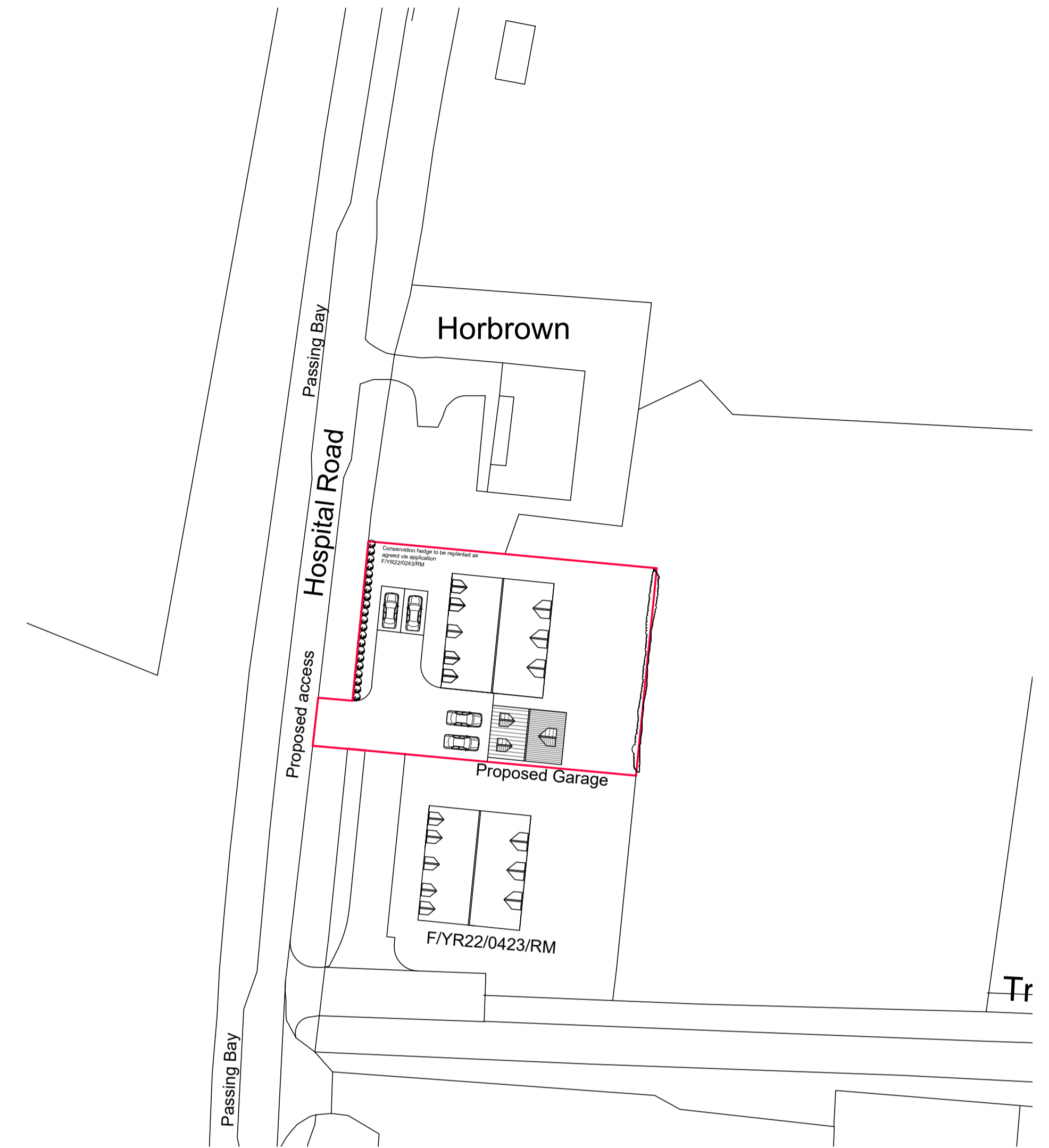

STREET SCENE 1:100

TREE'S PLANTED TO BE 1.800m HIGH
 CONSERVATION HEDGE TO INCLUDE
 50% HAWTHORN, AND 10% EACH OF THE
 FOLLOWING BLACKTHORN, DOG ROSE,
 DOGWOOD, HAZEL, CRAB APPLE



Site Plan 1:500



FRONT ELEVATION 1:100

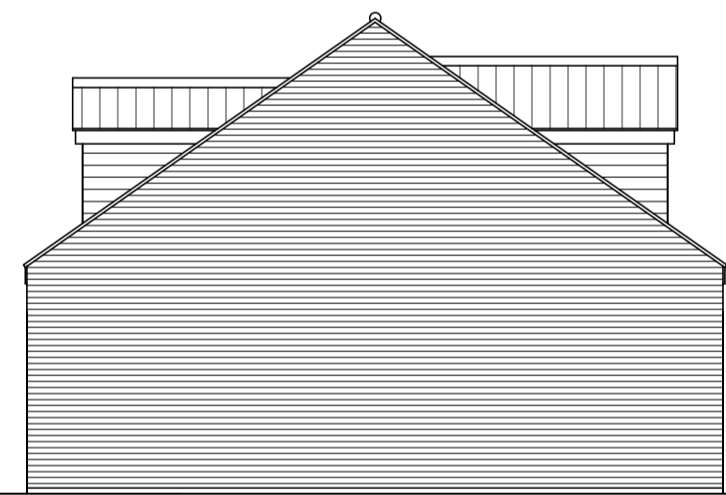

SIDE ELEVATION 1:100

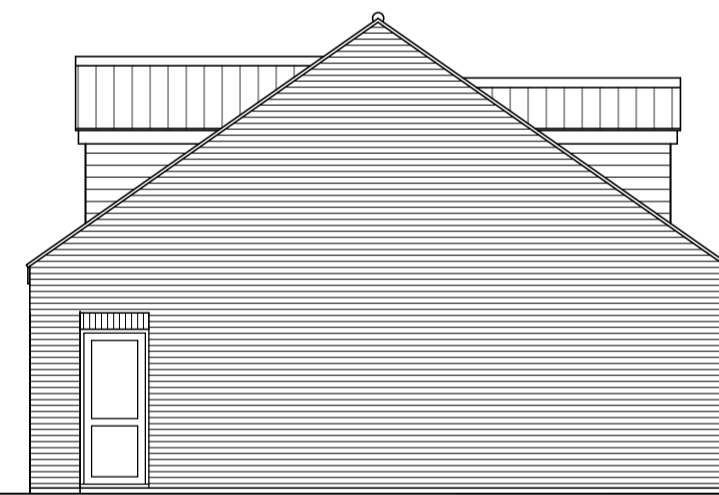

SIDE ELEVATION 1:100

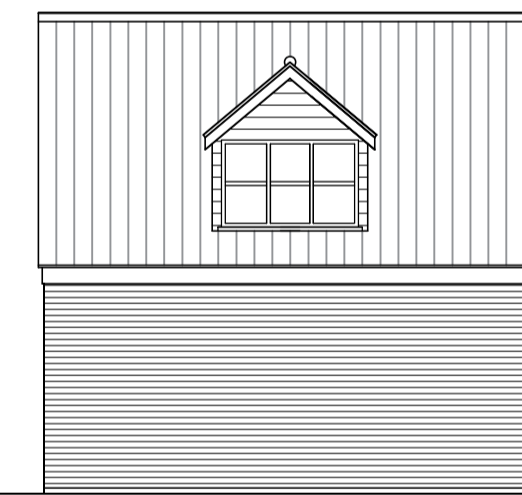

REAR ELEVATION 1:100

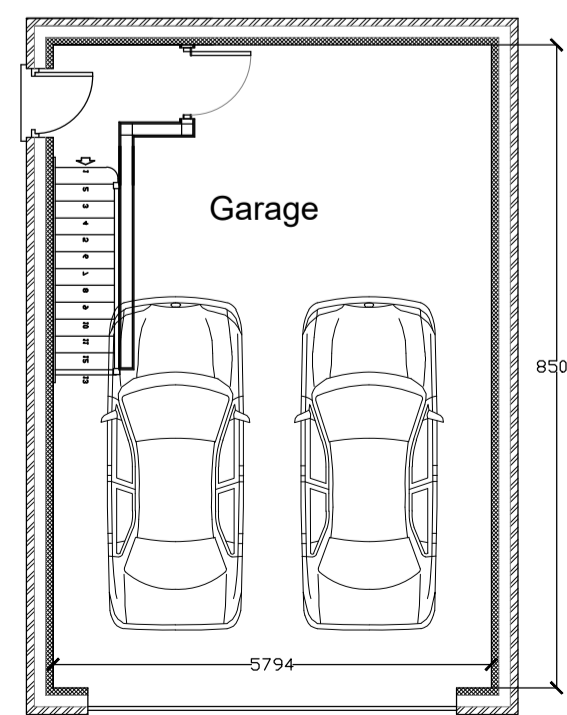

GROUND FLOOR PLAN 1:100

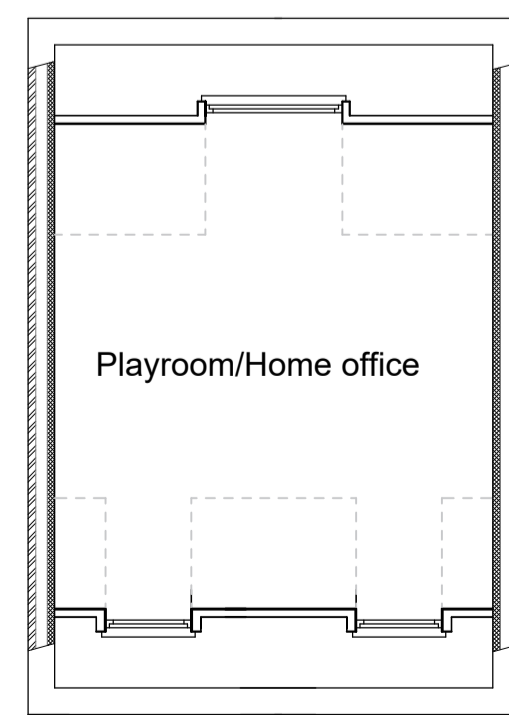

FIRST FLOOR PLAN 1:100

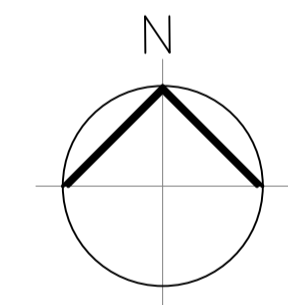
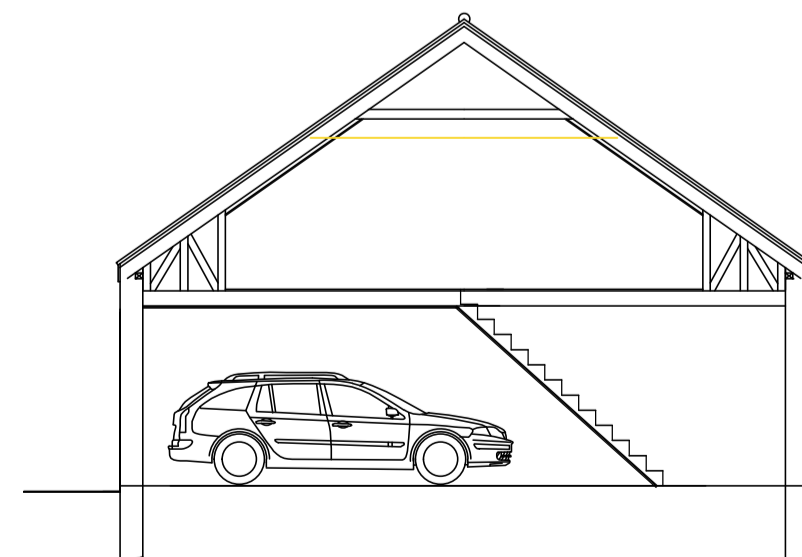

REVISIONS



PETER HUMPHREY ASSOCIATES

ADDRESS: 2 CHAPEL ROAD, WISBECH, CAMBS, PE13 1RG.

TELEPHONE: 01945 466966

E-MAIL: info@peterhumphrey.co.uk

WEB: www.peterhumphrey.co.uk

CLIENT

Mr K Fountain

PROJECT

Proposed Garage

SITE

The Hollies
 Hospital Road
 Doddington

DRAWING

Planning

JOB NO.	PAPER SIZE	DATE
6281-PL20	A2	SEPT 2022

Notes:
 This drawing is the permission of Peter Humphrey Associates Ltd. and may not be reused, loaned or copied in whole or part without written consent.

All dimensions shown on the drawing are in millimeters unless stated otherwise. If the drawing is received electronically (PDF) it is the recipient's responsibility to ensure it is printed to the correct paper size. All dimensions to be checked on site prior to commencing work and any discrepancies to be highlighted immediately.

The Construction (Design and Management) Regulations 2015:
 Peter Humphrey Associates' form of appointment with the client confirms whether the agent is appointed as Designer or Principal Designer under these regulations. Nevertheless, the design phase has been carried out with due consideration for the safety during construction, occupation and maintenance of the finished project. No extraordinary hazards or risks were identified outside of the routine construction operations that would not already been apparent to a competent contractor.

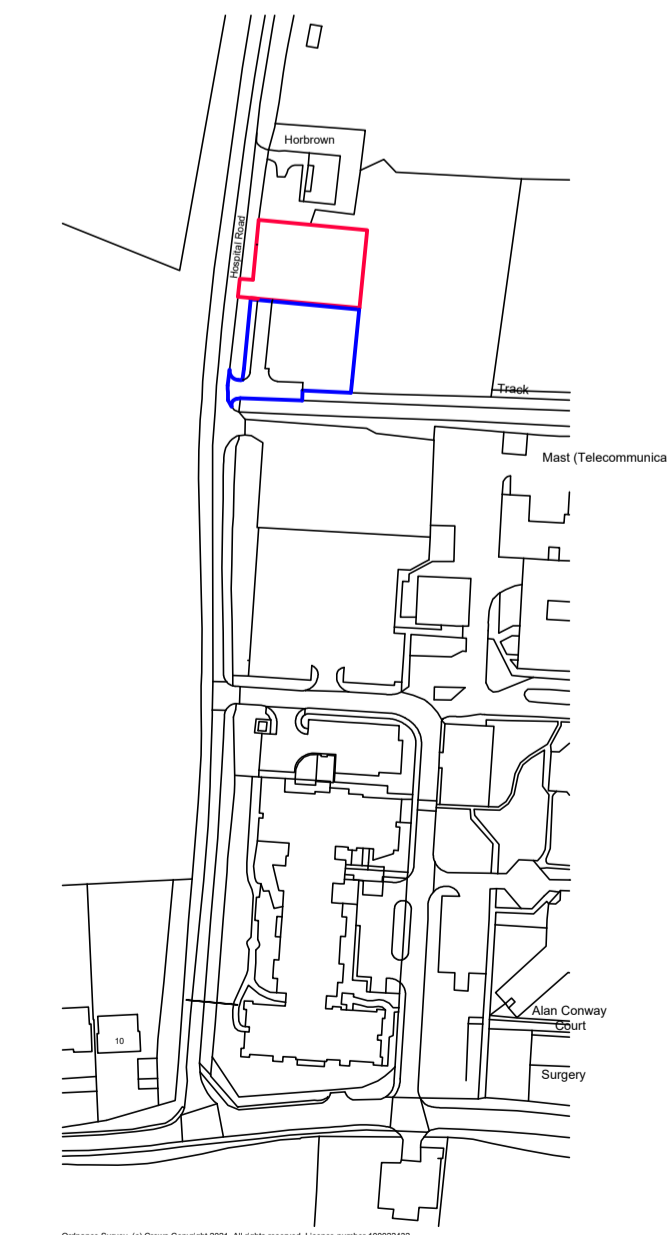

LOCATION PLAN 1:2500