

ground floor plan

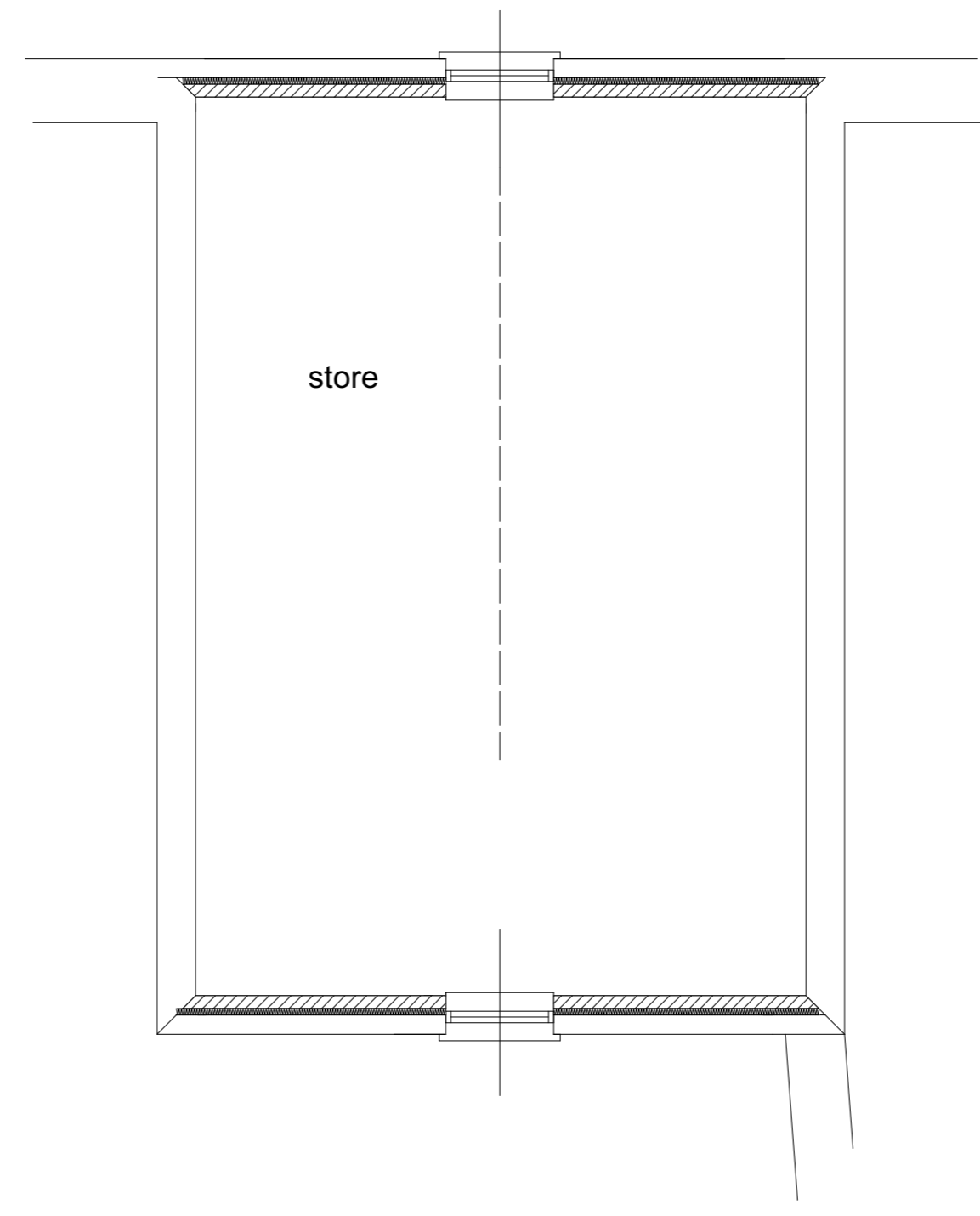

first floor plan

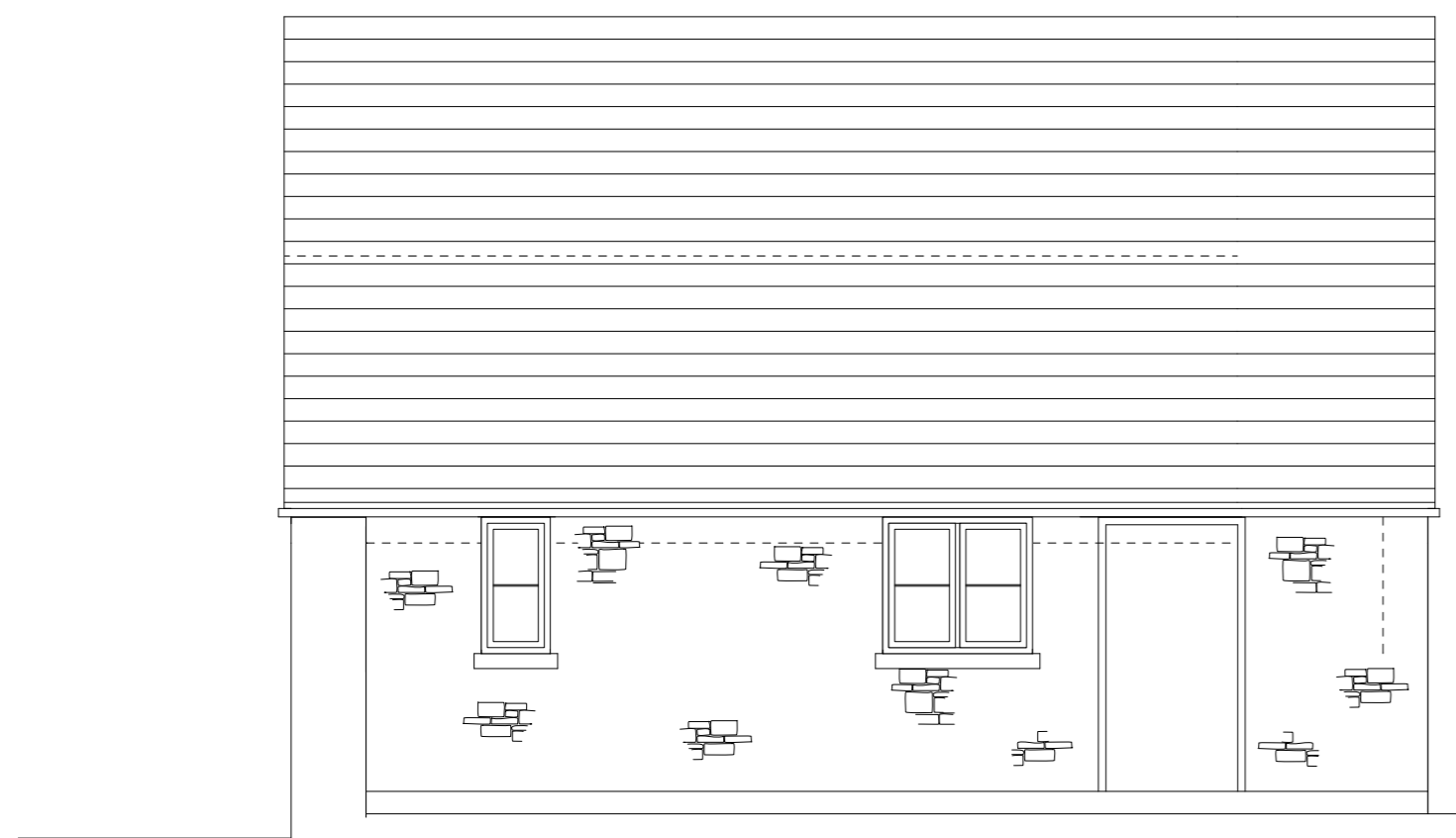

north elevation

blue slates to roof



natural stone walls  
timber windows  
timber door and frame.

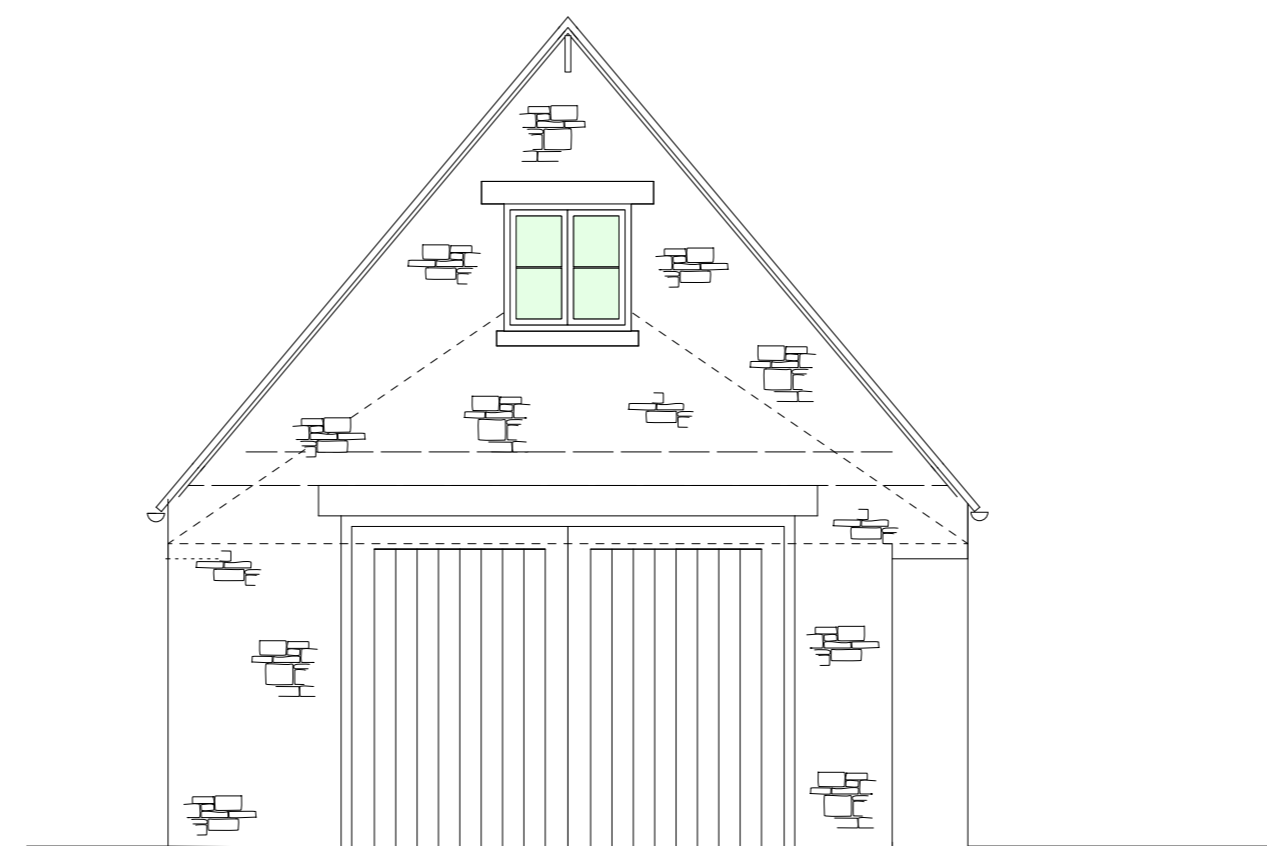

east elevation

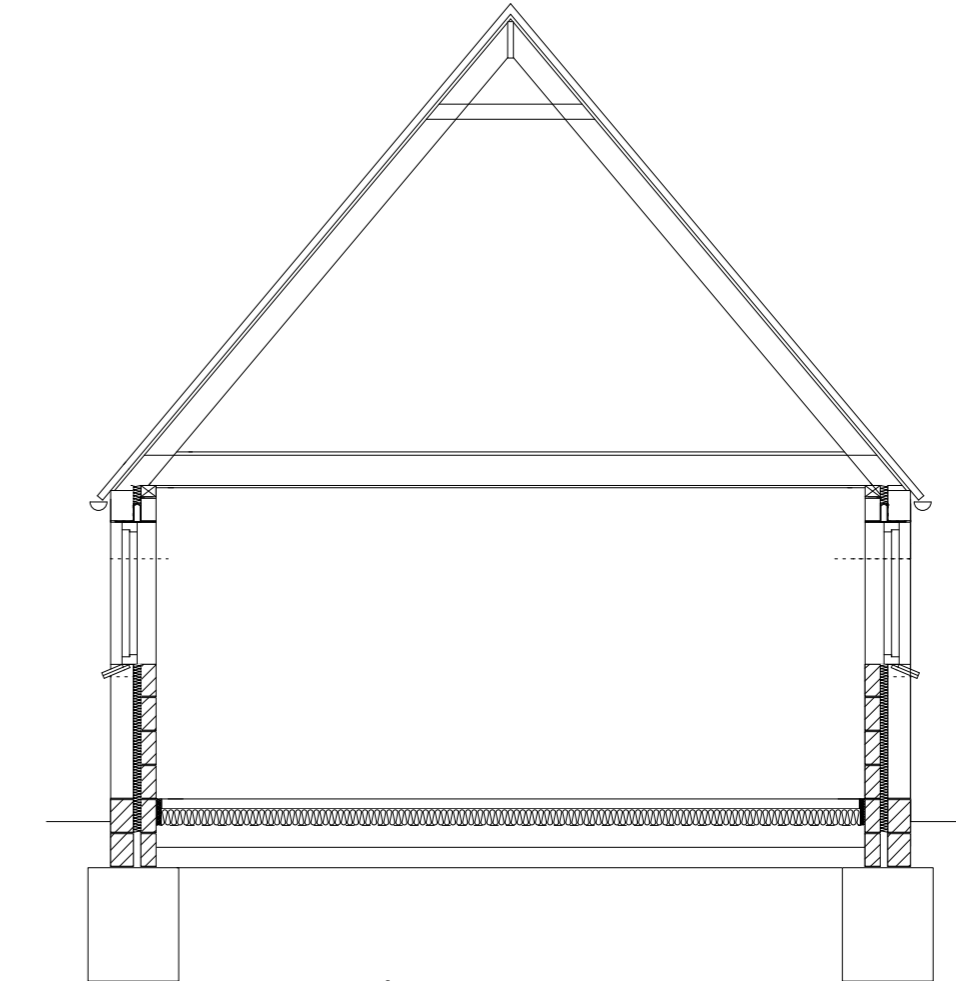

section

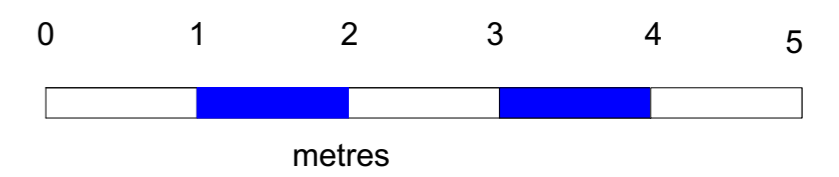

No.	Date	Amendment
A	12.09.22	Revise wall construction, add new windows & doors

**APH Associates Ltd.**  
Planning and Architectural Consultants  
Glebe House, Bampton Road, Curbridge, Witney, Oxon, OX29 7PD  
Tel./Fax. 01993 775889 E mail: aphackling@hotmail.co.uk

Site **Sandford House  
Bampton**

Client **Alex Harris**

Scale 1:50 Drawn APH

Date March 2021

Drawing Title **Proposed**

Project No **AH/2112** Drawing No. **02**

Revision **A**

COPYRIGHT Do not Scale Paper size: A1

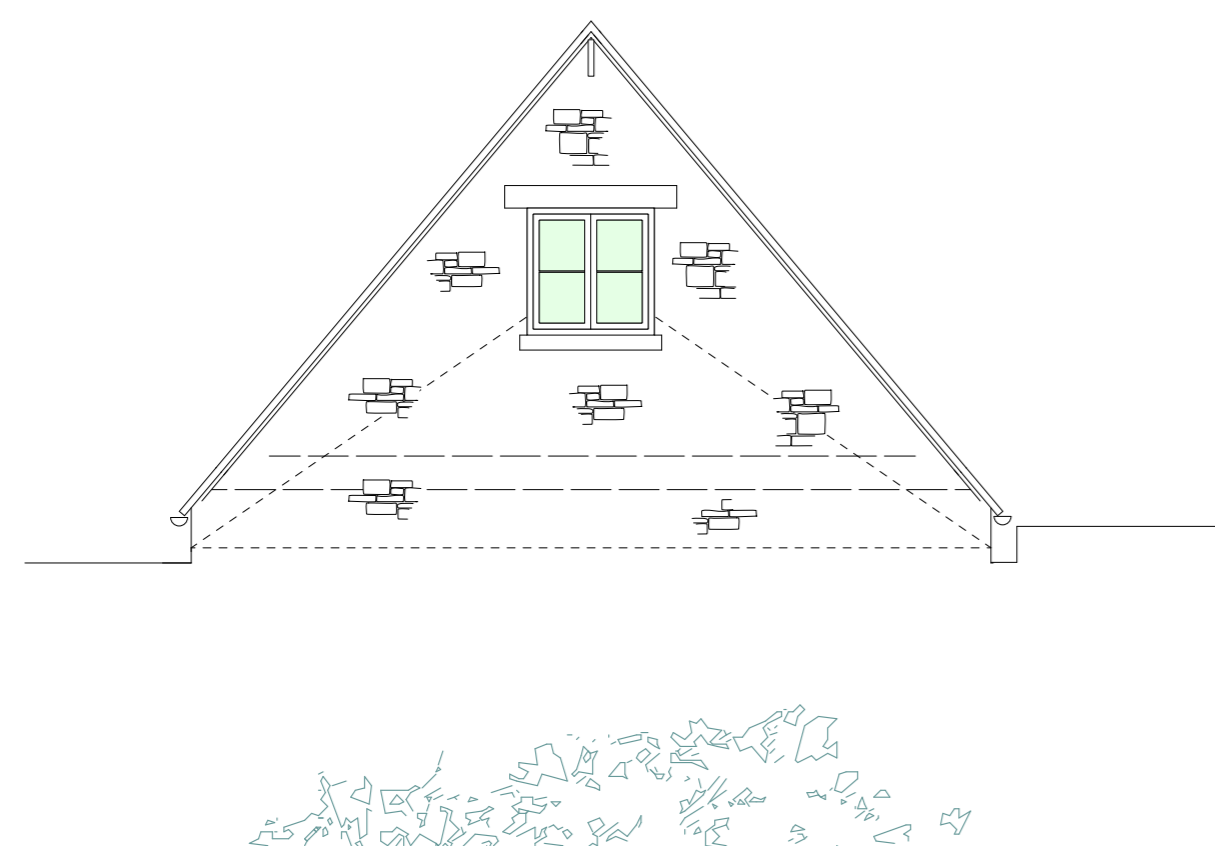

south elevation

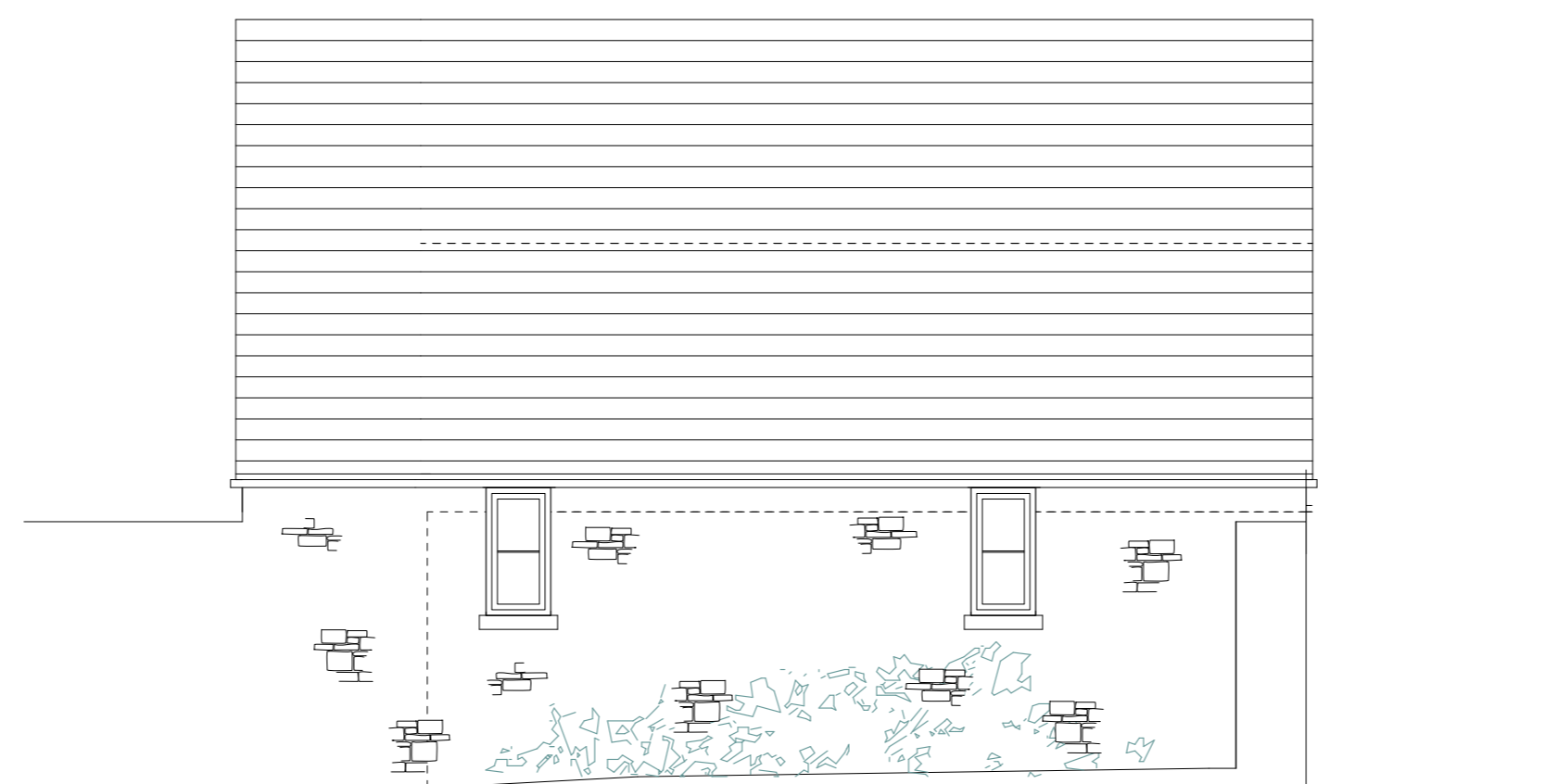

west elevation