

|   |          |                                   |
|---|----------|-----------------------------------|
| A | 19.07.22 | GARAGE AND PORCH AMENDED          |
| B | 26.07.22 | AMENDED FOLLOWING CLIENT COMMENTS |
| C | 01.08.22 | DETAIL ADDED                      |
| D | 08.08.22 | AMENDED AND ELEVATION ADDED       |
| E | 24.08.22 | GARAGE WINDOW AMENDED             |

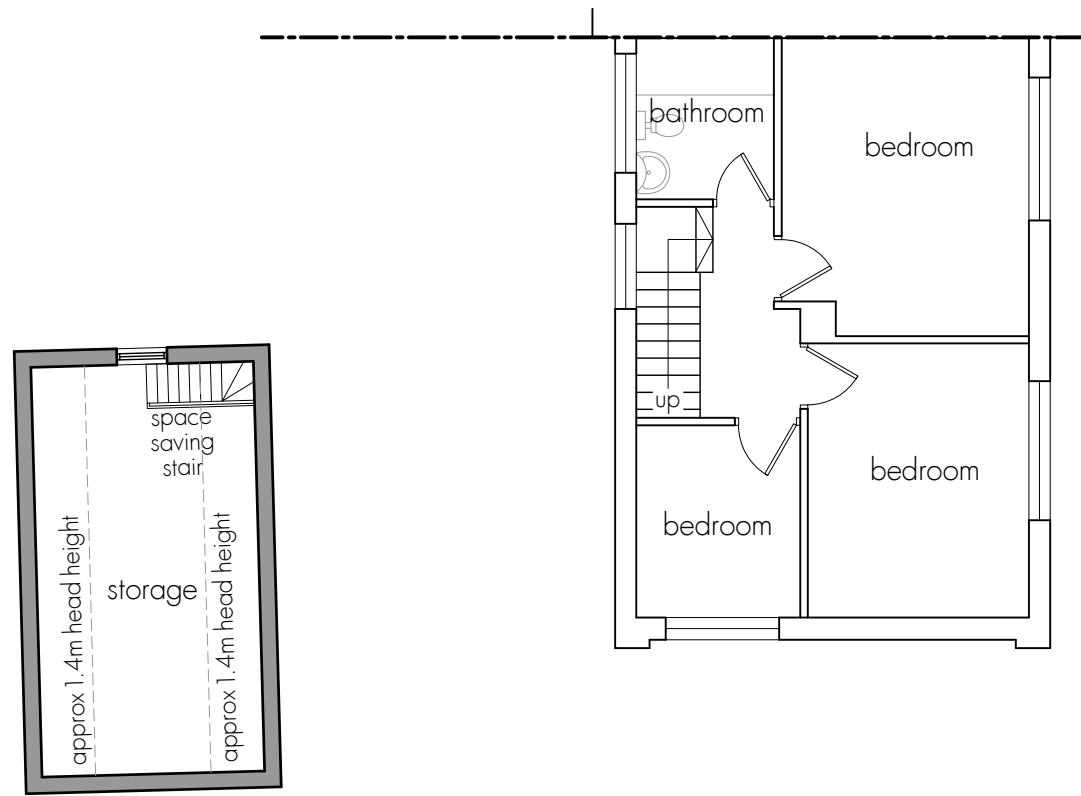

First Floor Plans

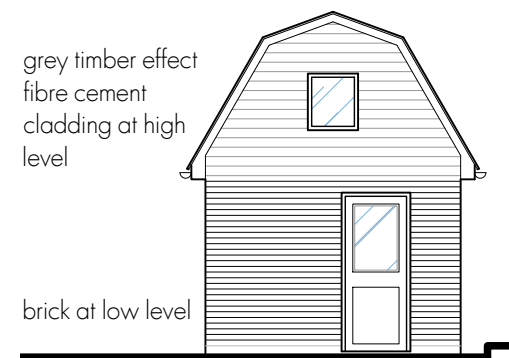

Rear Garage Elevation

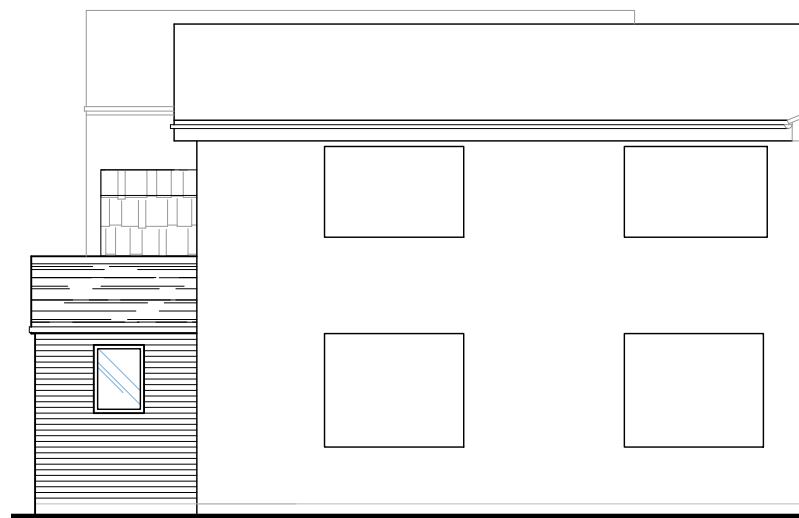

East Elevation

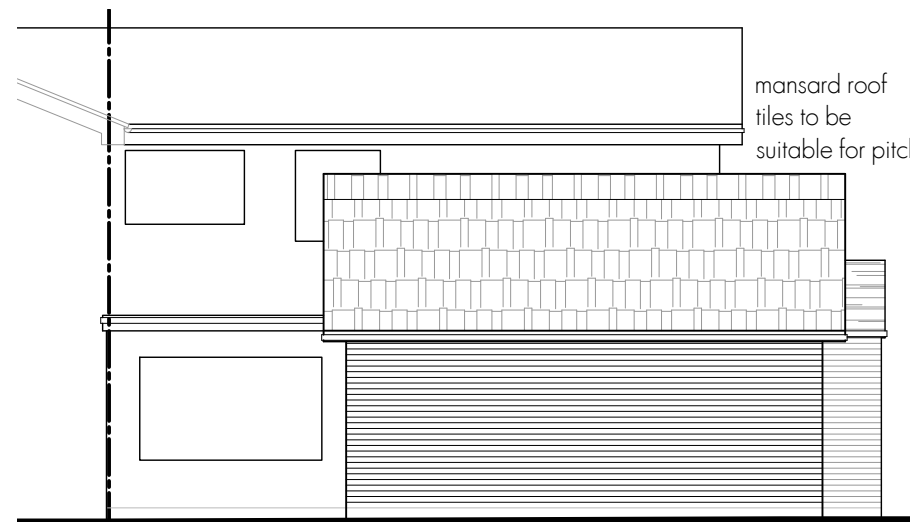

West Elevation

**DISCLAIMER NOTES**  
 DRAWING SUBJECT TO FOLLOWING CONDITIONS:

- SITE LEVEL SURVEY
- CONFIRMATION OF LEGAL BOUNDARY & EASEMENTS
- GROUND INVESTIGATION BY OTHERS
- STATUTORY AUTHORITY SERVICES INVESTIGATION
- PLANNING AUTHORITY COMMENTS/APPROVAL
- HIGHWAY AUTHORITY COMMENTS/APPROVAL
- CONSERVATION OFFICER COMMENTS/APPROVAL
- BUILDING CONTROL OFFICER COMMENTS/APPROVAL
- FLOOD RISK ASSESSMENT
- PARTY WALL ACT 1996

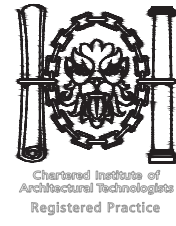

0116 286 6370  
 enquiries@rmjames.co.uk  
 www.rmjames.co.uk

|   |                           |   |
|---|---------------------------|---|
| CLIENT<br>Mr & Mrs Holder   |                           |  |
| PROJECT<br>Proposed Garage and Porch Extension<br>9 Critchlow Road, Huncote |                           |   |
| DRAWING<br>Proposed First Floor Plans and Elevations                        |                           |   |
| SCALE 1:100 @ A3  | DATE June 2022            |   |
| STATUS PLANNING   |                           |   |
| PROJECT No<br>22/367  | DRAWING No<br>22/367 SK03 | REVISION<br>E   |