

NEW ACCESS TO CAMBRIDGESHIRE COUNTY COUNCIL (CCC) HIGHWAYS HOUSING ESTATE ROAD SPECIFICATION APPENDIX 11 AND ASSOCIATED PARTS BY CCC APPROVED CONTRACTOR

SURFACE: 200 x 100 x 80mm CONCRETE BLOCKS, HERRINGBONE PATTERN ON LAYING COURSE

BINDER COURSE: 60mm DAC AS PART 19

SUBCORE: 225mm TYPE 1 OR EQUIVALENT TO HIGHWAY WORKS CLAUSE 803 OR TO HOUSING ESTATE ROAD SUB-BASE.

DRAINAGE CHANNEL  
550 x 550mm BRICK PIERS

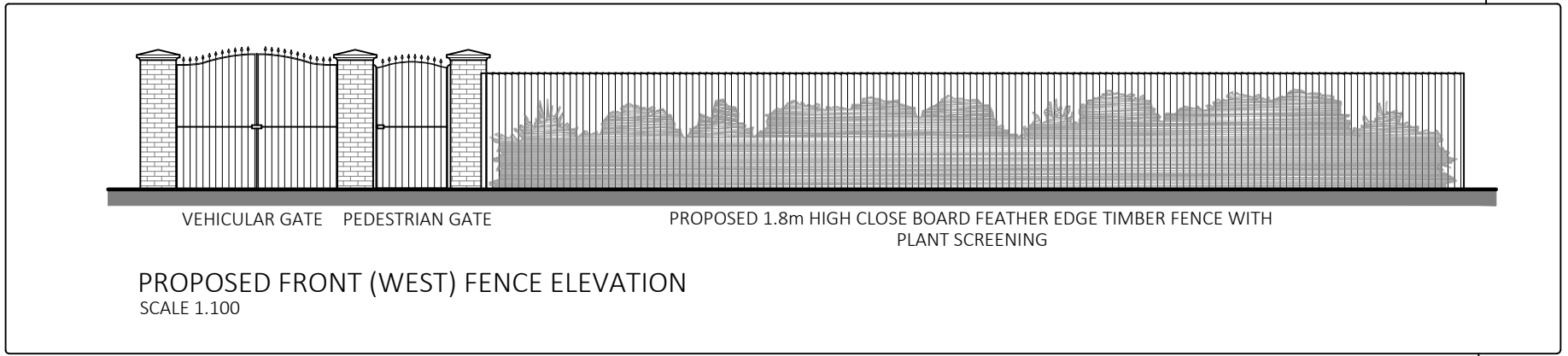

D Y K E V E R G E S T A T I O N R O A D

PROPOSED 1.8m HIGH CLOSE BOARD FEATHER EDGE TIMBER FENCE

P L O T 2

LAND SOUTH OF 1 STATION COTTAGES  
STATION ROAD  
WILBURTON  
CB6 3PZ

AREA - 1513m<sup>2</sup>

D Y K E  
PROPOSED PLANT SCREENING  
PROPOSED 1.8m HIGH CLOSE BOARD FEATHER EDGE TIMBER FENCE

EXISTING HIGH CLOSE BOARD TIMBER FENCE WITH SCREENING PLANTS

EXISTING 2m HIGH CLOSE BOARD TIMBER FENCE

PROPOSED 1.8m HIGH CLOSE BOARD FEATHER EDGE TIMBER FENCE  
EXISTING SHRUBS AND PLANTING

EXISTING TREES

REVISIONS  
A - 29.11.17 - Access specification changed

Scale 1:200 - A3

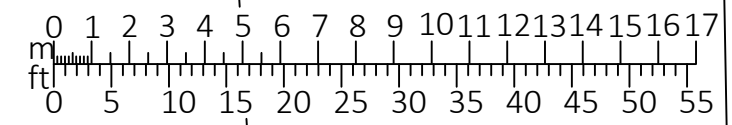

**ba**  
brand  
associates  
architects  
2A Dartford Road  
March PE15 8AB  
tel [01354] 653 818  
fax [01354] 651 951  
mail@brand-associates.net

|                                                                                                                                                   |
|---------------------------------------------------------------------------------------------------------------------------------------------------|
| PROPOSED FENCE WITH BOTH PEDESTRIAN AND VEHICULAR ACCESS GATES<br>PLOT 2 LAND SOUTH OF 1 STATION COTTAGES<br>STATION ROAD<br>WILBURTON<br>CB6 3PZ |
| MR. P. ANGELL                                                                                                                                     |
| SITE PLAN                                                                                                                                         |
| SCALE AS SHOWN: AHS : NOV.17                                                                                                                      |
| ANG.17 : 1 : A                                                                                                                                    |