

NORTH WEST ELEVATION

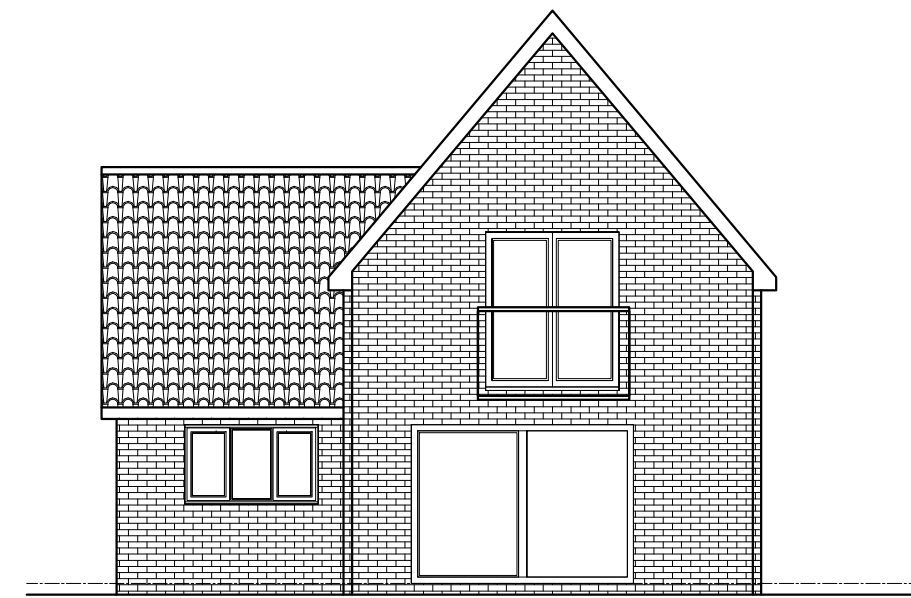

NORTH EAST ELEVATION

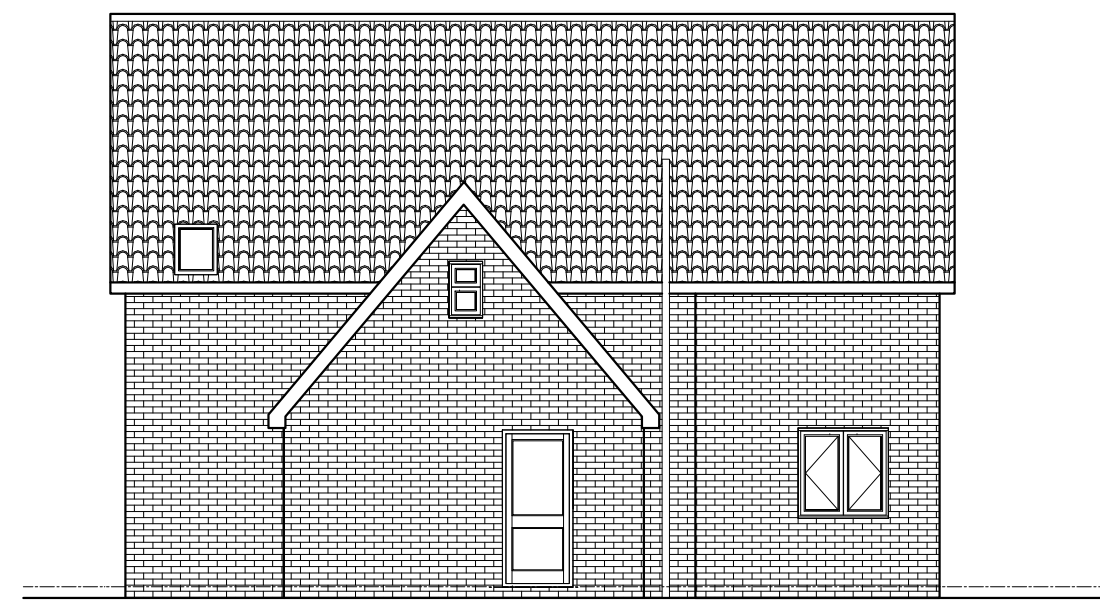

NORTH WEST ELEVATION

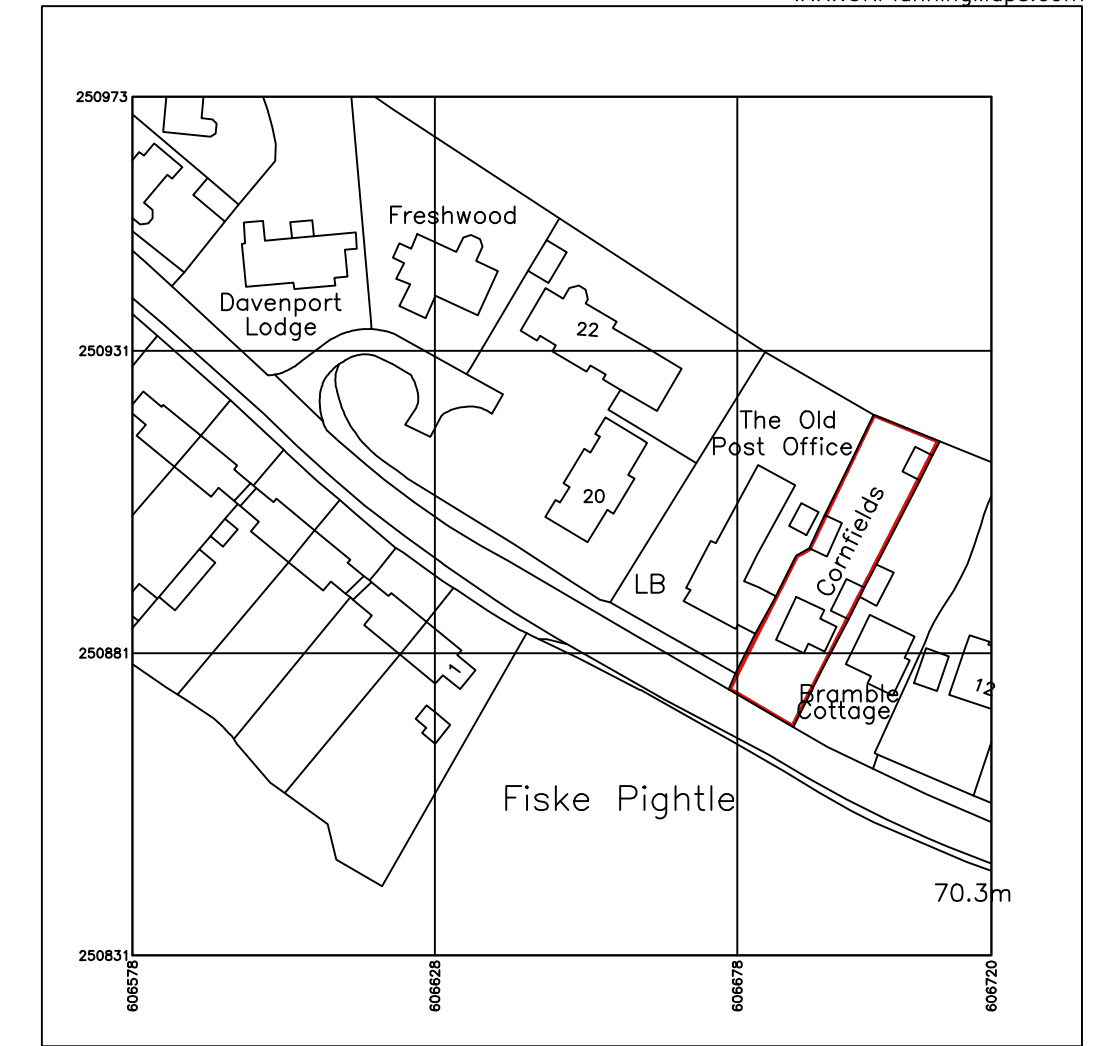
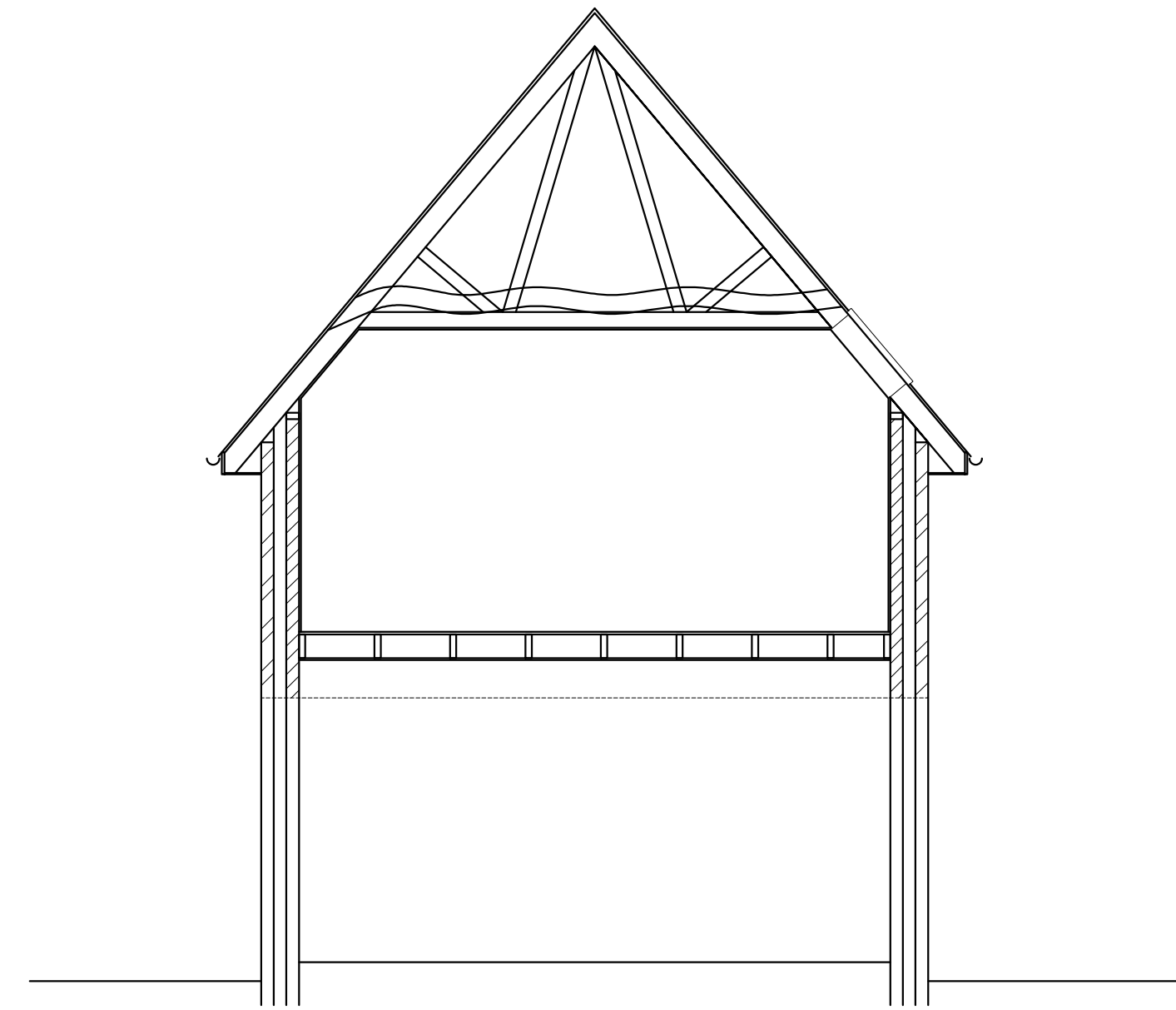

Produced on 09 June 2022 from the Ordnance Survey National Geographic Database and incorporating surveyed revision available at this date.
This map shows the area bounded by 456719 250815, 606720 250811, 606720 250973, 606719 250973, 606719 250811.
Reproduction in whole or part is prohibited without the prior permission of Ordnance Survey.
Crown copyright 2022. Supplied by scope ltd trading as UKPlanningMaps.com a licensed Ordnance Survey partner (100004133).
Data licence expires 09 June 2023. Unique plan reference: +26/809558/1094250

LOCATION 1:1250

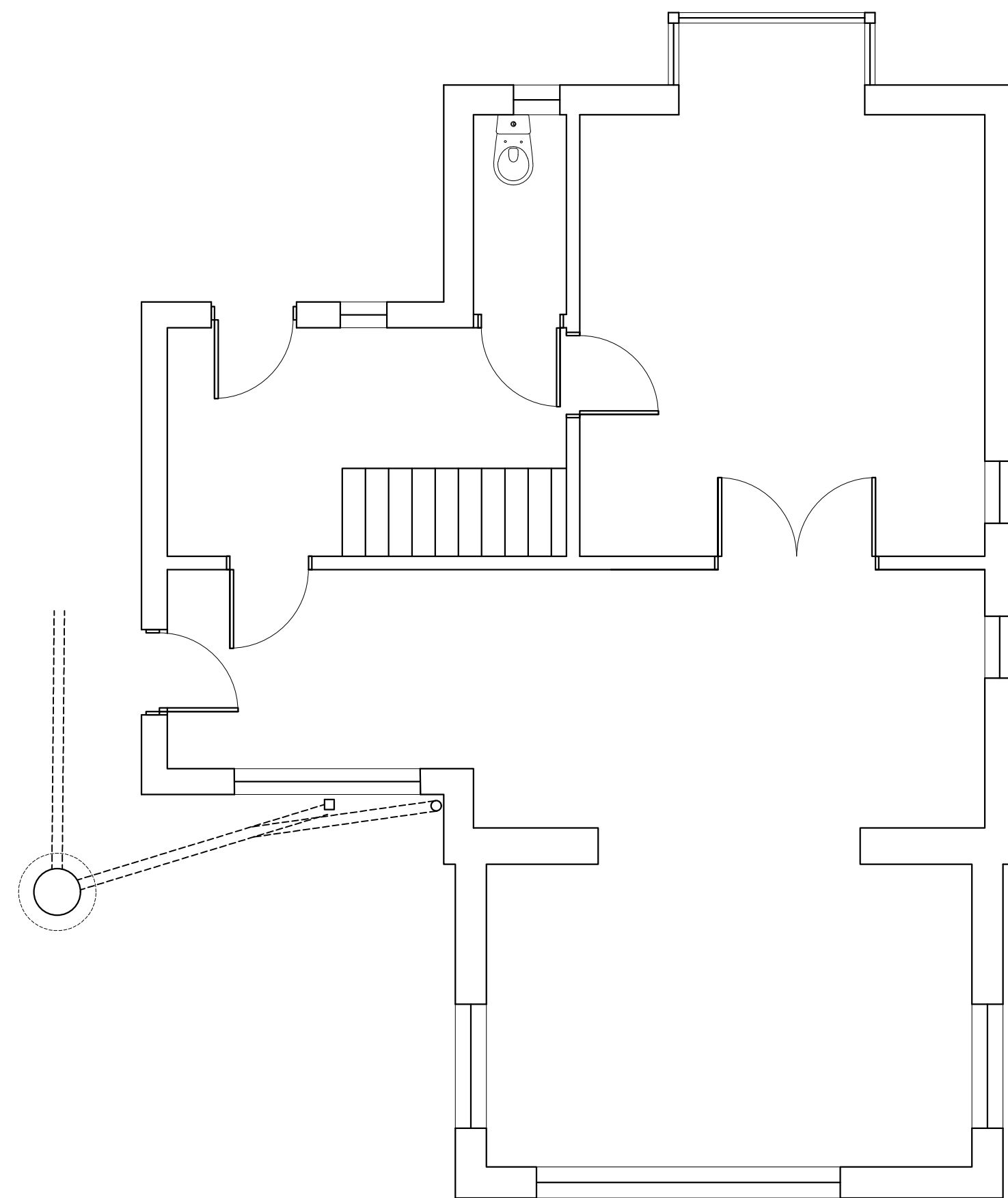

EXISTING GROUND FLOOR PLAN

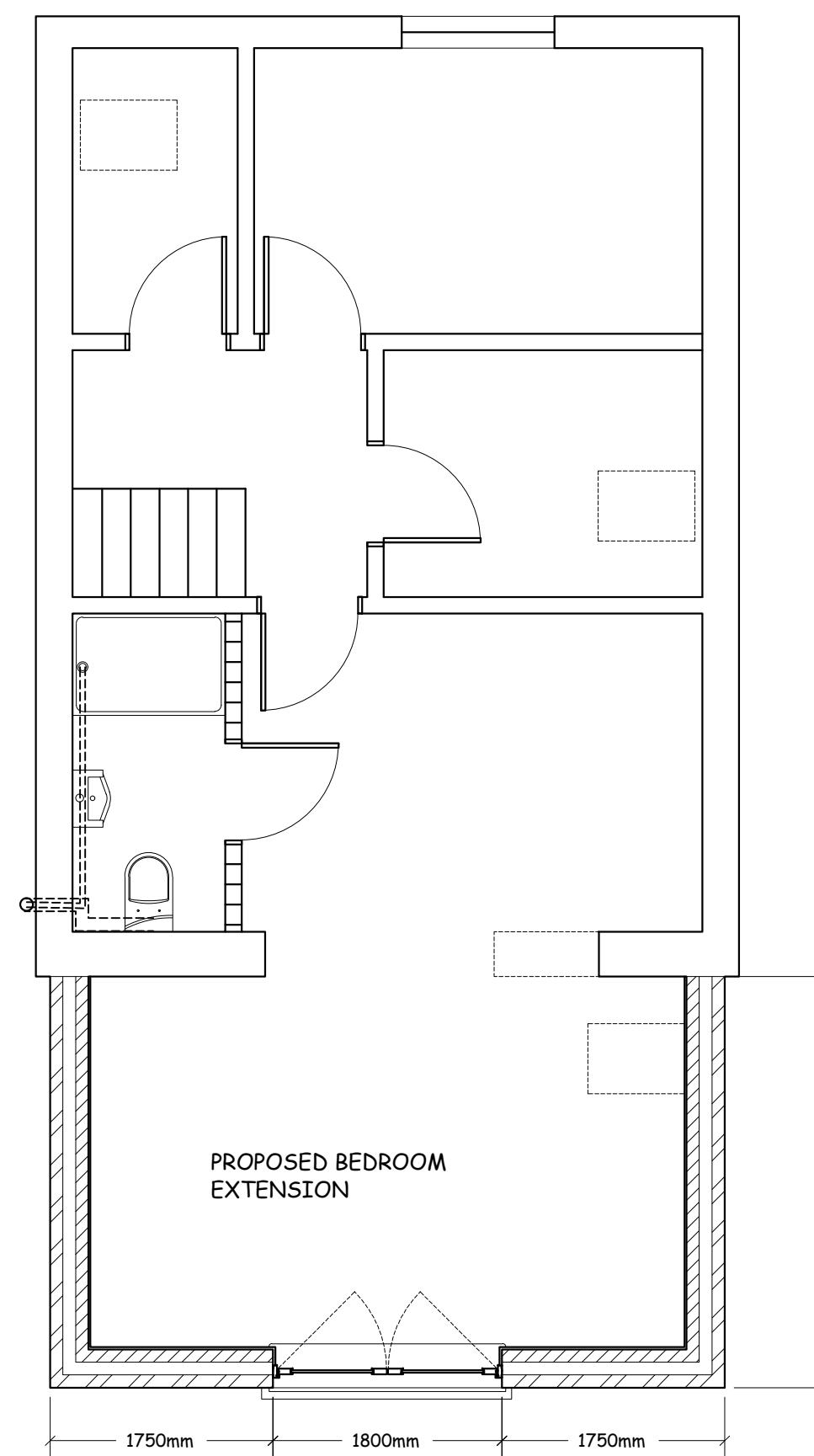

PROPOSED FIRST FLOOR PLAN

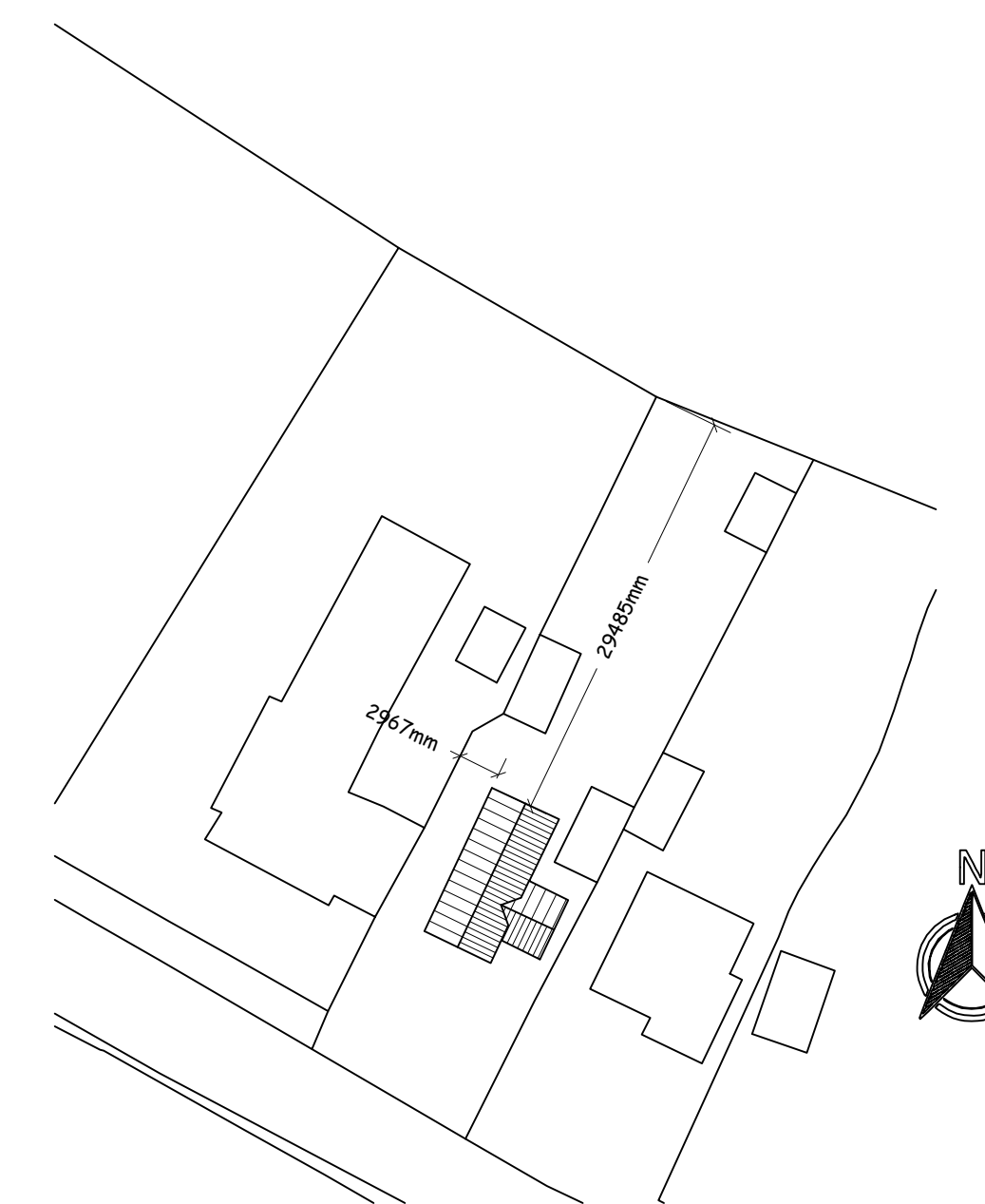

BLOCK PLAN 1:500

Whilst every care has been taken to ensure accuracy, no responsibility will be accepted for any errors contained in this drawing and it should not be relied upon for ordering of any materials.
All details and dimensions must be checked on-site before any building work or material ordering.
This drawing is copyright the property of the Client.
Contractor to check and adjust dimensions of new work to suit existing conditions and the Contractor must notify the Agent of any discrepancies before proceeding

JOB
PROPOSED 2nd STOREY REAR EXTENSION
at CORNFIELDS, FISKE PIGHTLE,
WILLISHAM, IPSWICH, SUFFOLK, IP8 4SN

Scale 1:50 1:100 Date JUN'22
Drg. No. 2207 / 2 **A1**

PROPOSED