

Site Location Plan
as existing

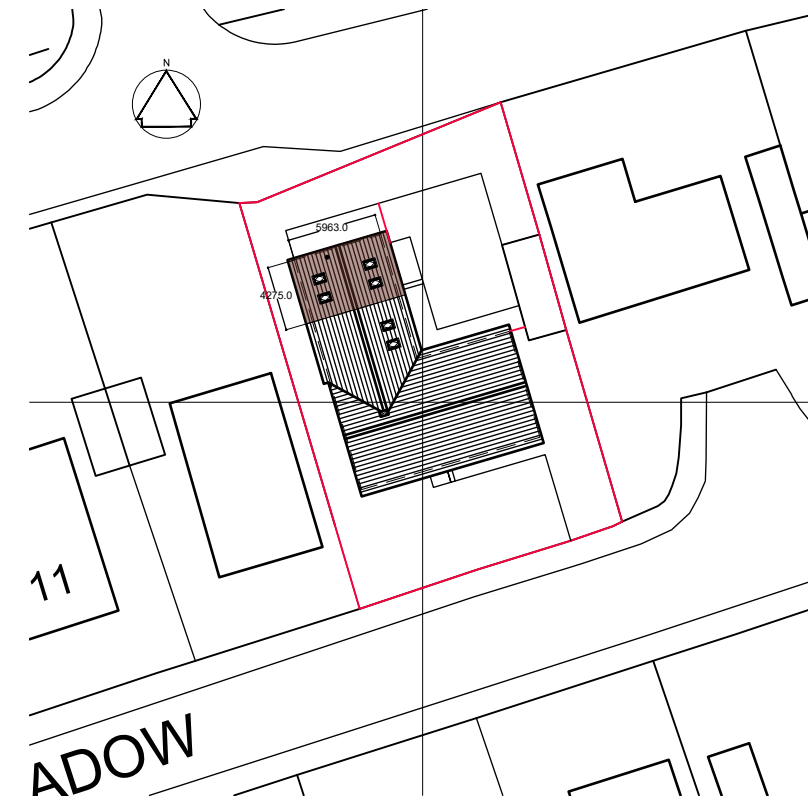

Block Plan
as proposed

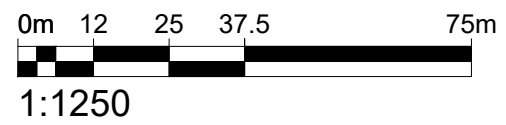
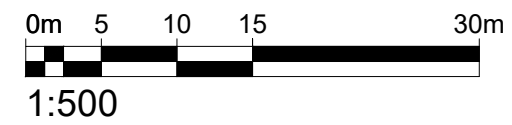

XL Planning Ltd,
1a Fore Street, Cullompton
Devon. EX15 1JW
01884 38662
info@xlplanning.co.uk

Rev A - 29.07.22 - existing rooflights to kitchen added

client	Mr and Mrs Henson
project	15 Cherry Meadow, Cheriton Fitzpaine, EX17 4JX
title	Rear extension
drawing number	PP 05

date	July 22
scale	as shown @ A3
drawn	AjC
rev	A - 29.07.22