

Existing Materials to 'North' Barn at Manor Farm.

- Clay Single-Roman tile roof finish to South elevation
- Profiled metal sheeting roof finish to North elevation
- Natural stone finish to walls
- Concrete block infill where indicated
- Timber boarded vented panels
- Timber gate

NOTES

- Responsibility is not accepted for errors made by others in scaling from this drawing. All construction information should be taken from figured dimensions only and checked on site.
- Any discrepancies are to be reported to the architect.
- Copyright. All designs and information conveyed are the intellectual property of Della Valle Architects Ltd. The unauthorised copying, usage or distribution of this drawing or contents, in part or whole is forbidden without express permission.

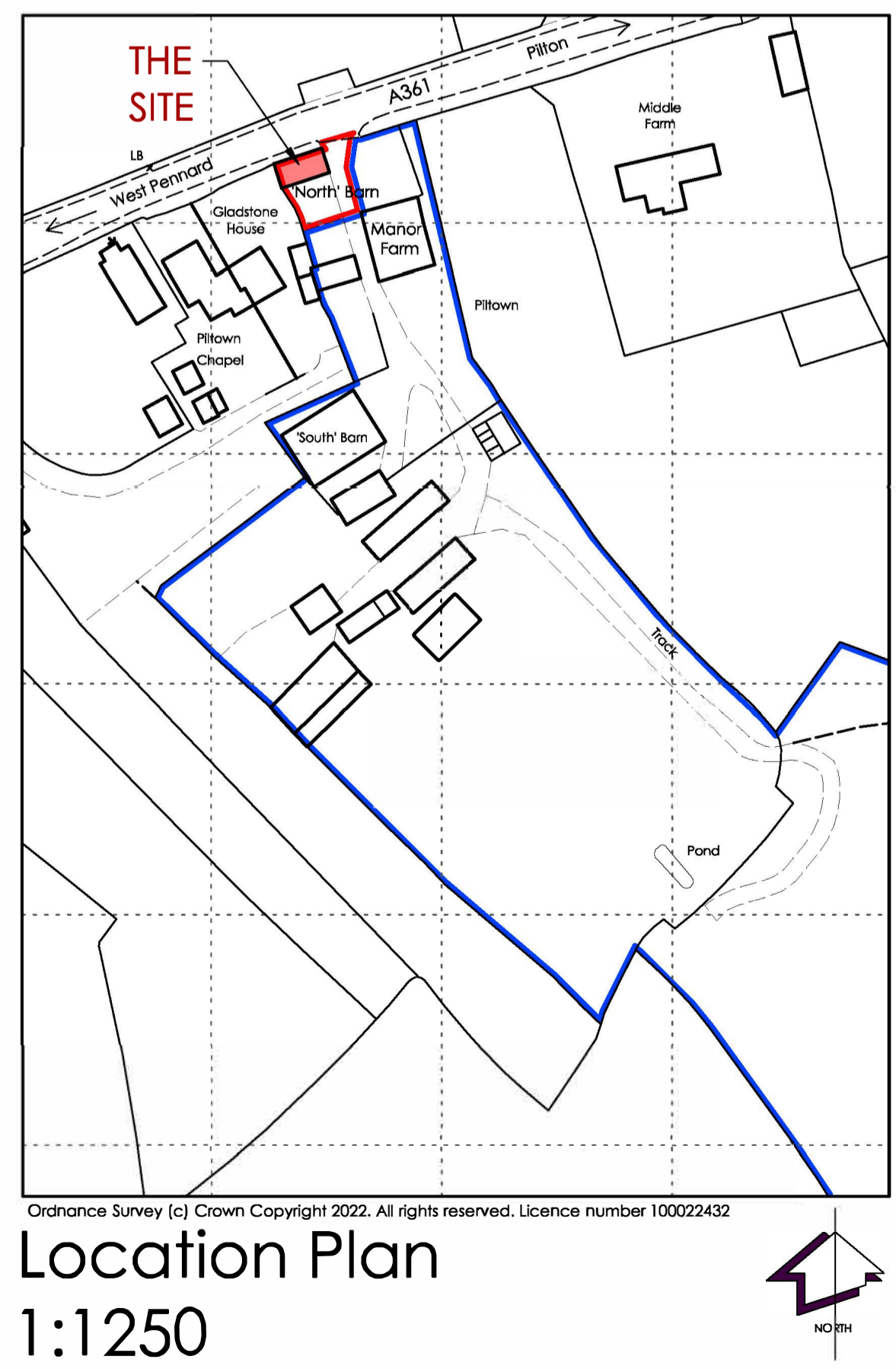

Revisions.

Della Valle architects

Lake View • Charlton Estate • Shepton Mallet • BA4 5QE
 T 01749 330672 • E mail@dellavallearchitects.co.uk
 Chartered Architect • Designer • Project Manager

Client • Mrs C. Selwood.

Job • Proposed Conversion of Barns at Manor Farm, Pilton, West Pennard, Glastonbury, BA6 8NQ.

Title • North Barn - Survey Plans, Elevations, Section, Photos & Location Plan.

Scale • 1:50, 1:100, 1:1250 @A1

Date • September 2022

Drawn • PEC

Drg No • F1694/002