

- MATERIALS KEY.**
- 1 - Black PVC / Iron drainage
 - 2 - White SVP drainage
 - 3 - White fascia / bargeboards
 - 4 - Chartwell Green UPVC double glazed sash windows
 - 5 - Chartwell Green double glazed timber casement window
 - 6 - Variable coloured red weathered and textured common bond brickwork
 - 7 - Red textured running bond brickwork
 - 8 - Brick heads and quoins
 - 9 - Sandstone sills
 - 10 - Weathered grey chamfered slate tiles
 - 11 - Dilapidated white single glazed timber conservatory on brick plinth circa 1990's
 - 12 - White textured cementitious render
 - 13 - Chartwell Green double glazed UPVC framed composite door

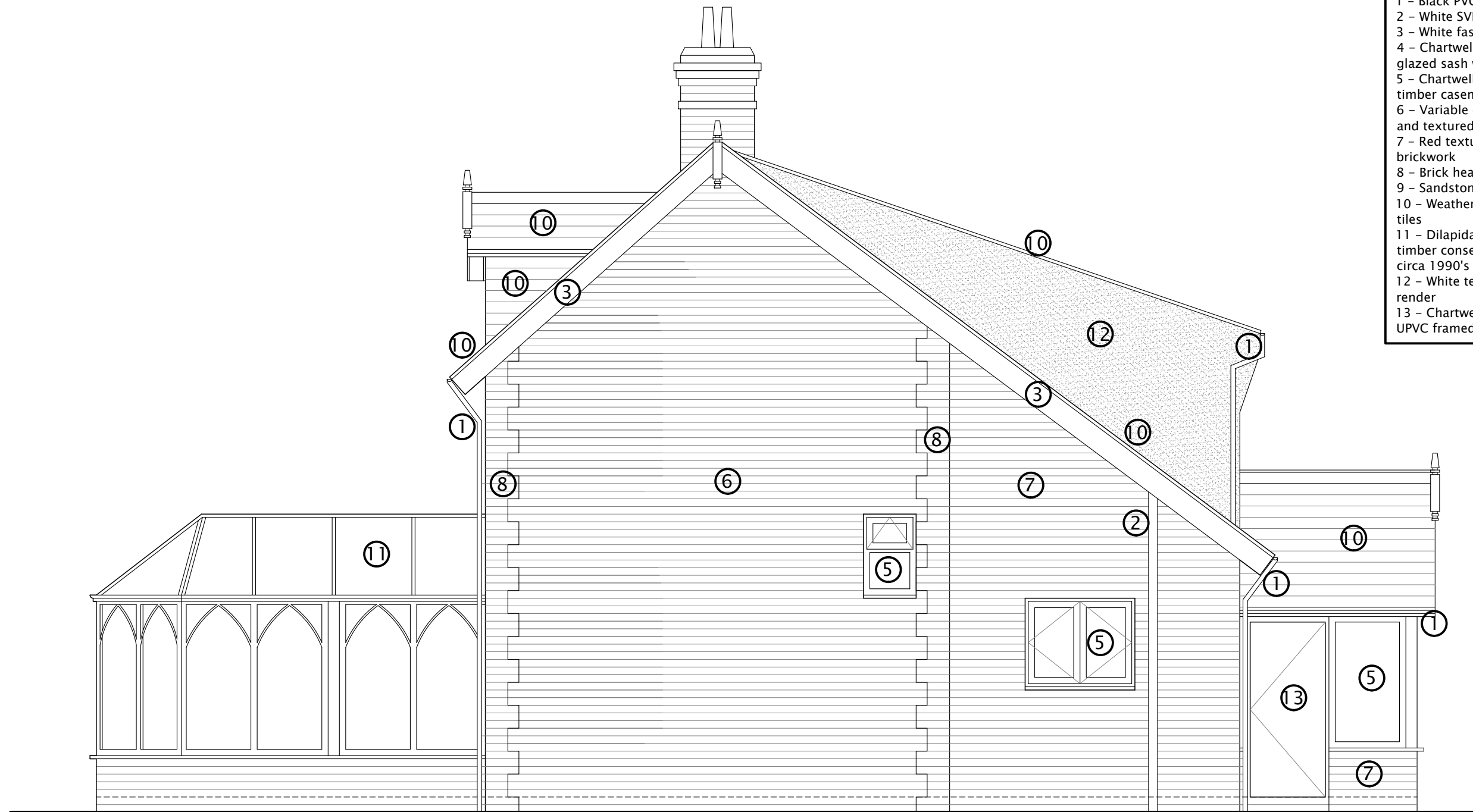

01 EXISTING SIDE ELEVATION-02

Scale: 1:50@A3

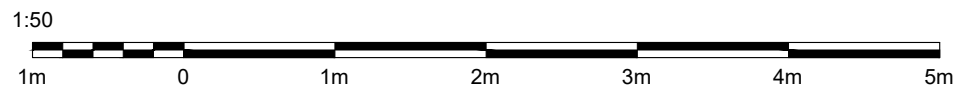

Rev DATE



web: www.thebuilddirectory.co.uk
 office: 01642 676407 helpdesk: 01325 728560
 email: helpdesk@thebuilddirectory.co.uk
 Graythorp House, Portrack Grange Close, Stockton-on-Tees TS18 2PU
 Yorkshire - County Durham - Teesside - Cleveland - Teesdale -
 Wearside - Tyneside - Northumberland

CLIENT

Stephan & Lisa Waite

PROJECT

Liberty Lodge
 Sockburn Lane
 Neasham
 DARLINGTON DL2 1PH

DRAWING TITLE

Existing Side Elevation-02

STATUS
PLANNING

SCALE 1:50 @ A3	DRG No. 22TBD001_105	REV -
--------------------	-------------------------	----------

DRAWN BY MBL	SIGNATURE	DATE 15/09/22
-----------------	-----------	------------------

APPROVED	SIGNATURE	DATE
----------	-----------	------