

- MATERIALS KEY.**
- 1 - Black PVC / Iron drainage
  - 2 - White SVP drainage
  - 3 - White fascia / bargeboards
  - 4 - Chartwell Green UPVC double glazed sash windows
  - 5 - Chartwell Green double glazed timber casement window
  - 6 - Variable coloured red weathered and textured common bond brickwork
  - 7 - Red textured running bond brickwork
  - 8 - Brick heads and quoins
  - 9 - Sandstone sills
  - 10 - Weathered grey chamfered slate tiles
  - 11 - Dilapidated white single glazed timber conservatory on brick plinth circa 1990's
  - 12 - White textured cementitious render
  - 13 - Chartwell Green double glazed UPVC framed composite door
  - 14 - Modern Architectural sandstone Sills
  - 15 - Webber monocouche chalk white cementitious render
  - 16 - Chartwell Green grained fascias
  - 17 - Mid Grey proprietary GRP roofing system
  - 18 - Chartwell Green proprietary Powder coated aluminium double glazed roof lantern
  - 19 - Chartwell Green proprietary Powder coated aluminium double glazed Bi-fold doors
  - 20 - Black mock period style cast iron drainage

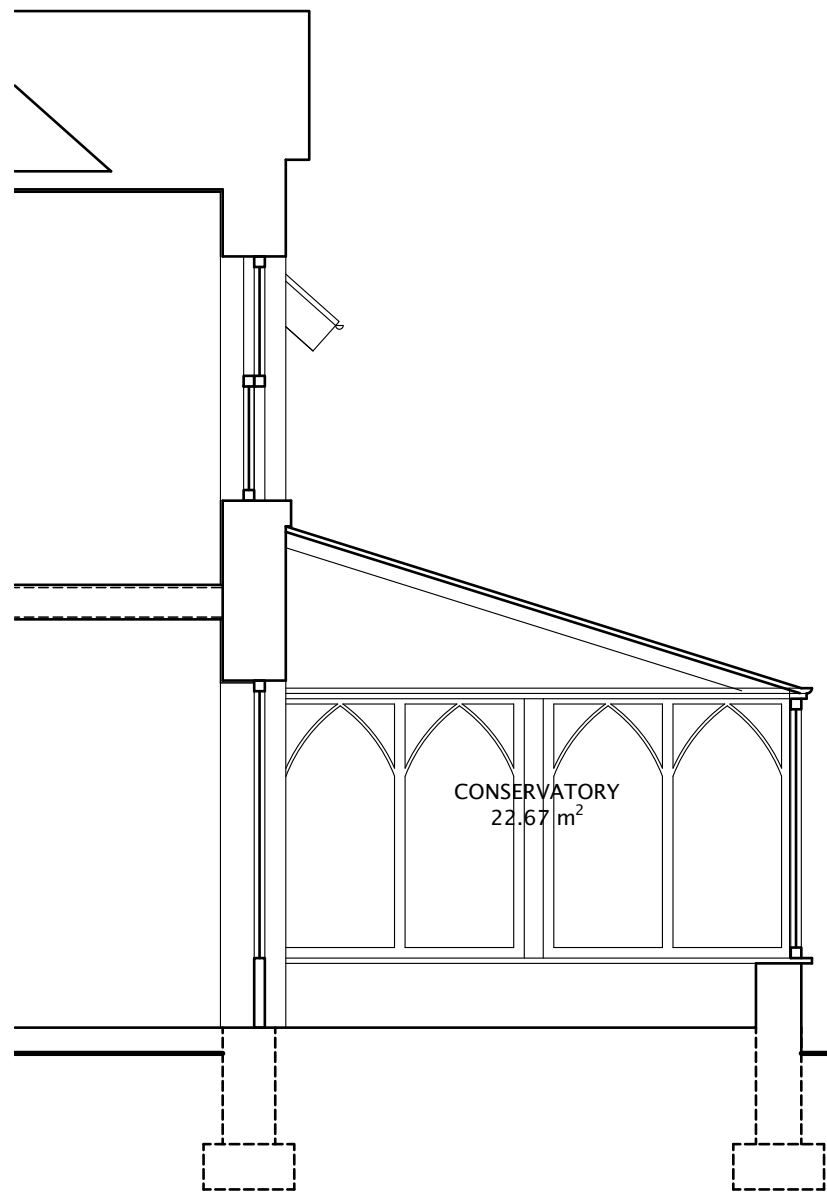

**01** EXISTING SECTION A:A  
Scale: 1:50@A3

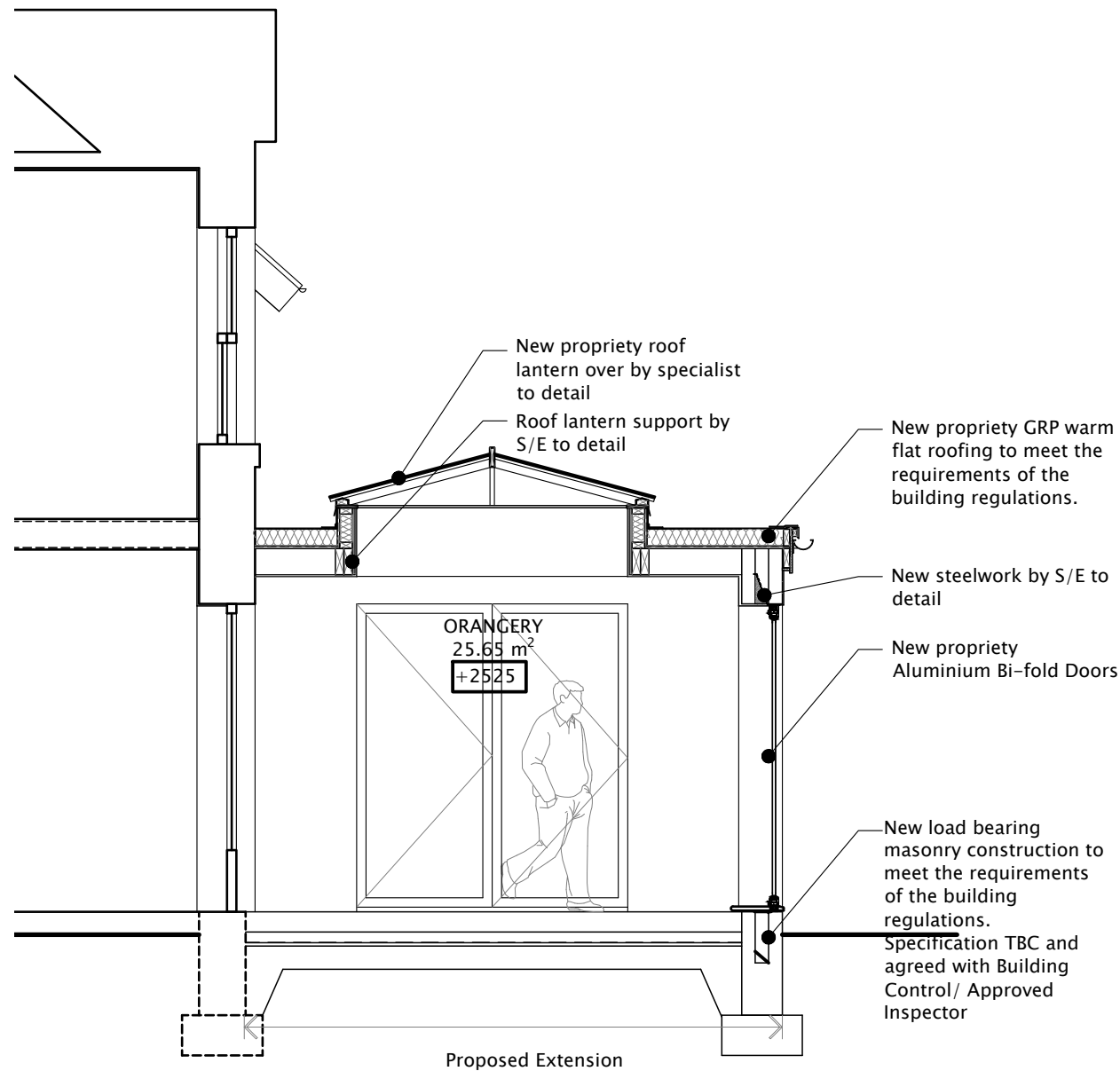

**02** PROPOSED SECTION A:A  
Scale: 1:50@A3

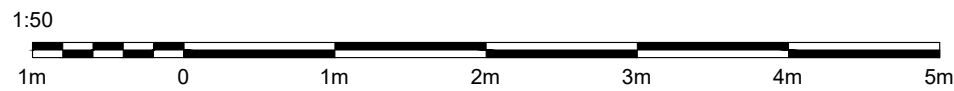

Rev ..... DATE

**thebuilddirectory**  
 web: www.thebuilddirectory.co.uk  
 office: 01642 676407 helpdesk: 01325 728560  
 email: helpdesk@thebuilddirectory.co.uk  
 Graythorp House, Portrack Grange Close, Stockton-on-Tees TS18 2PU  
 Yorkshire - County Durham - Teesside - Cleveland - Teesdale -  
 Wearside - Tyneside - Northumberland

CLIENT  
**Stephan & Lisa Waite**

PROJECT  
**Liberty Lodge  
 Sockburn Lane  
 Neasham  
 DARLINGTON DL2 1PH**

DRAWING TITLE  
**Existing & Proposed Section A:A**

STATUS <b>PLANNING</b>		
SCALE <b>1:50 @ A3</b>	DRG No. <b>22TBD001_106</b>	REV -
DRAWN BY <b>MBL</b>	SIGNATURE	DATE <b>15/09/22</b>
APPROVED	SIGNATURE	DATE