

- MATERIALS KEY.**
- 1 - Black PVC / Iron drainage
 - 2 - White SVP drainage
 - 3 - White fascia / bargeboards
 - 4 - Chartwell Green UPVC double glazed sash windows
 - 5 - Chartwell Green double glazed timber casement window
 - 6 - Variable coloured red weathered and textured common bond brickwork
 - 7 - Red textured running bond brickwork
 - 8 - Brick heads and quoins
 - 9 - Sandstone sills
 - 10 - Weathered grey chamfered slate tiles
 - 11 - Dilapidated white single glazed timber conservatory on brick plinth circa 1990's
 - 12 - White textured cementitious render
 - 13 - Chartwell Green double glazed UPVC framed composite door
 - 14 - Modern Architectural sandstone Sills
 - 15 - Webber monocouche chalk white cementitious render
 - 16 - Chartwell Green grained fascias
 - 17 - Mid Grey propriety GRP roofing system
 - 18 - Chartwell Green propriety Powder coated aluminium double glazed roof lantern
 - 19 - Chartwell Green propriety Powder coated aluminium double glazed Bi-fold doors
 - 20 - Black mock period style cast iron drainage

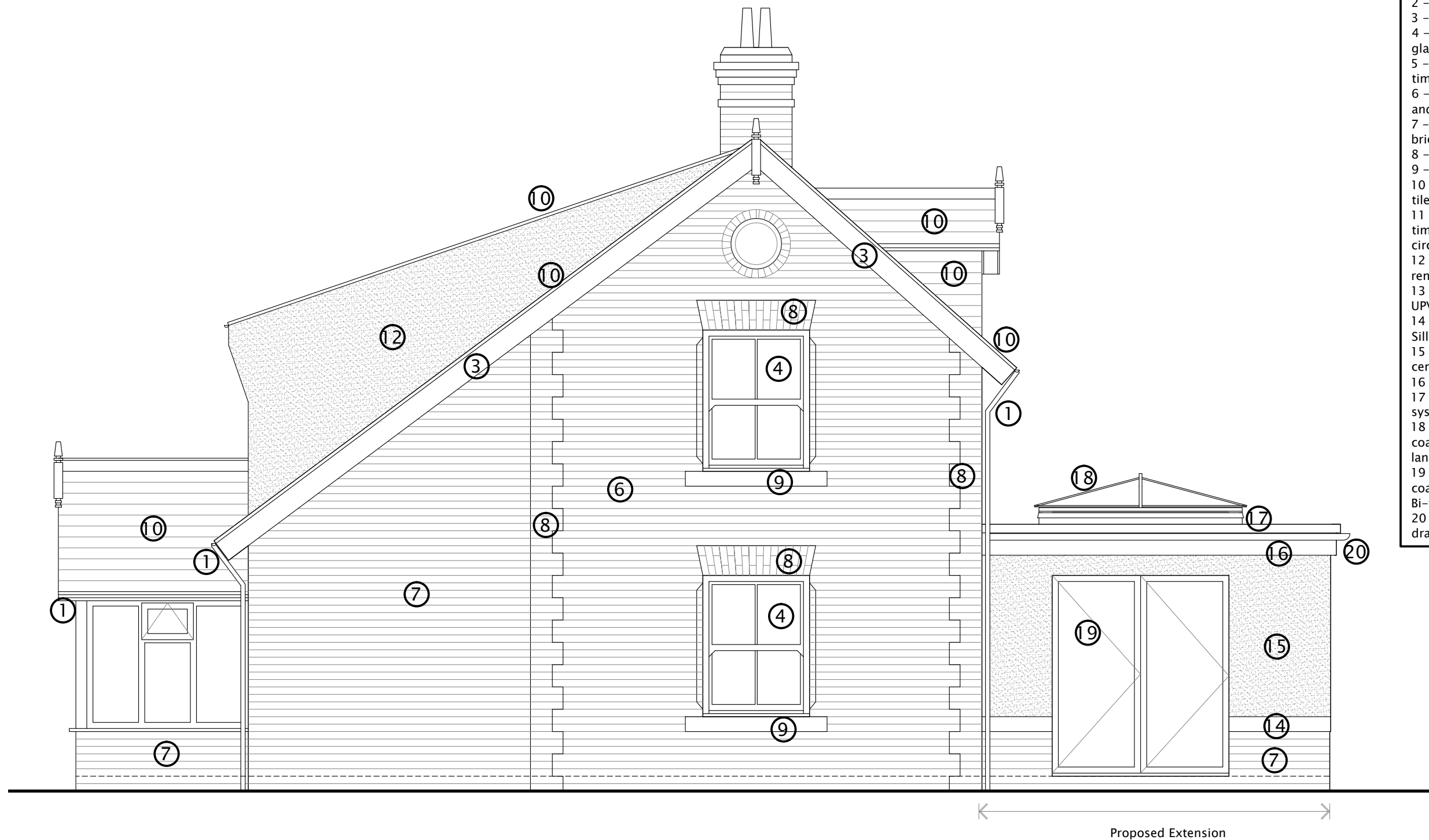

01 PROPOSED SIDE ELEVATION-01

Scale: 1:50@A3

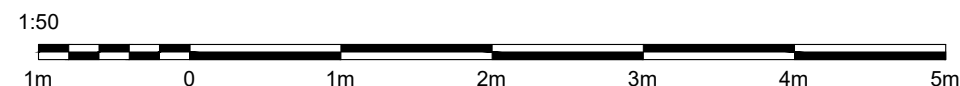

Rev DATE

thebuilddirectory
 web: www.thebuilddirectory.co.uk
 office: 01642 676407 helpdesk: 01325 728560
 email: helpdesk@thebuilddirectory.co.uk
 Graythorp House, Portrack Grange Close, Stockton-on-Tees TS18 2PU
 Yorkshire - County Durham - Teesside - Cleveland - Teesdale -
 Wearside - Tyneside - Northumberland

CLIENT
Stephan & Lisa Waite

PROJECT
**Liberty Lodge
 Sockburn Lane
 Neasham
 DARLINGTON DL2 1PH**

DRAWING TITLE
Proposed Side Elevation-01

STATUS PLANNING		
SCALE 1:50 @ A3	DRG No. 22TBD001_110	REV -
DRAWN BY MBL	SIGNATURE	DATE 15/09/22
APPROVED	SIGNATURE	DATE