

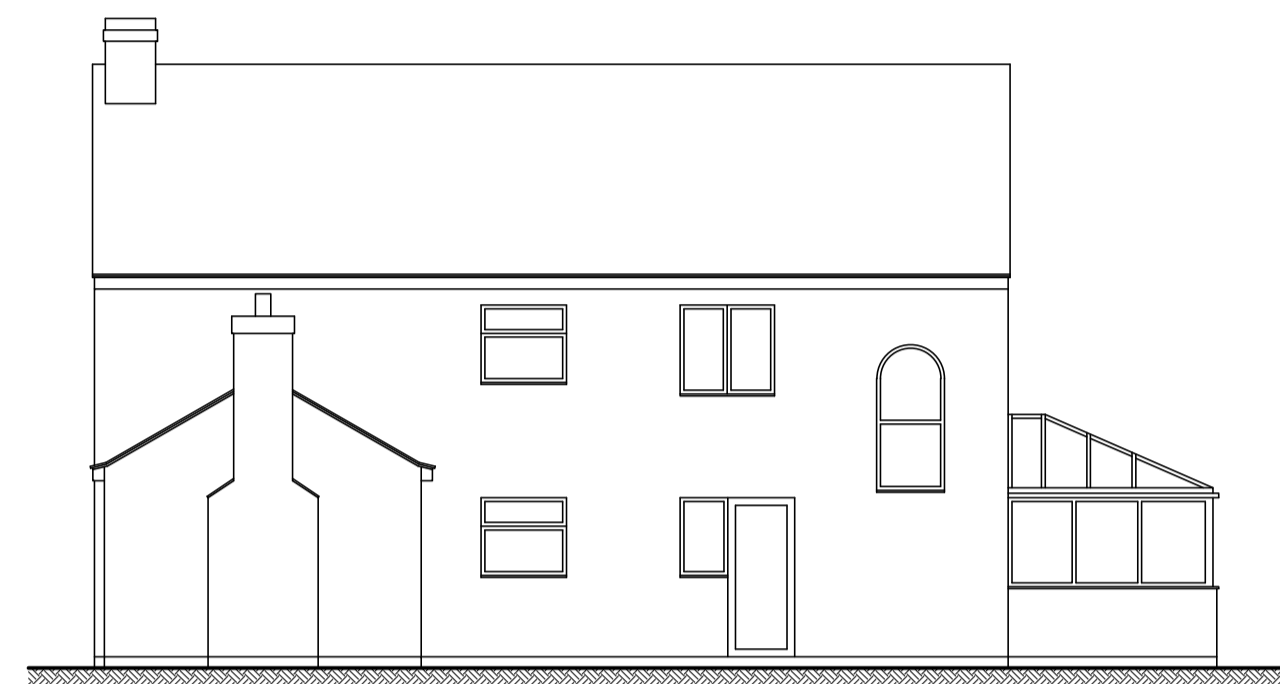

Existing side (West) elevation 1:100

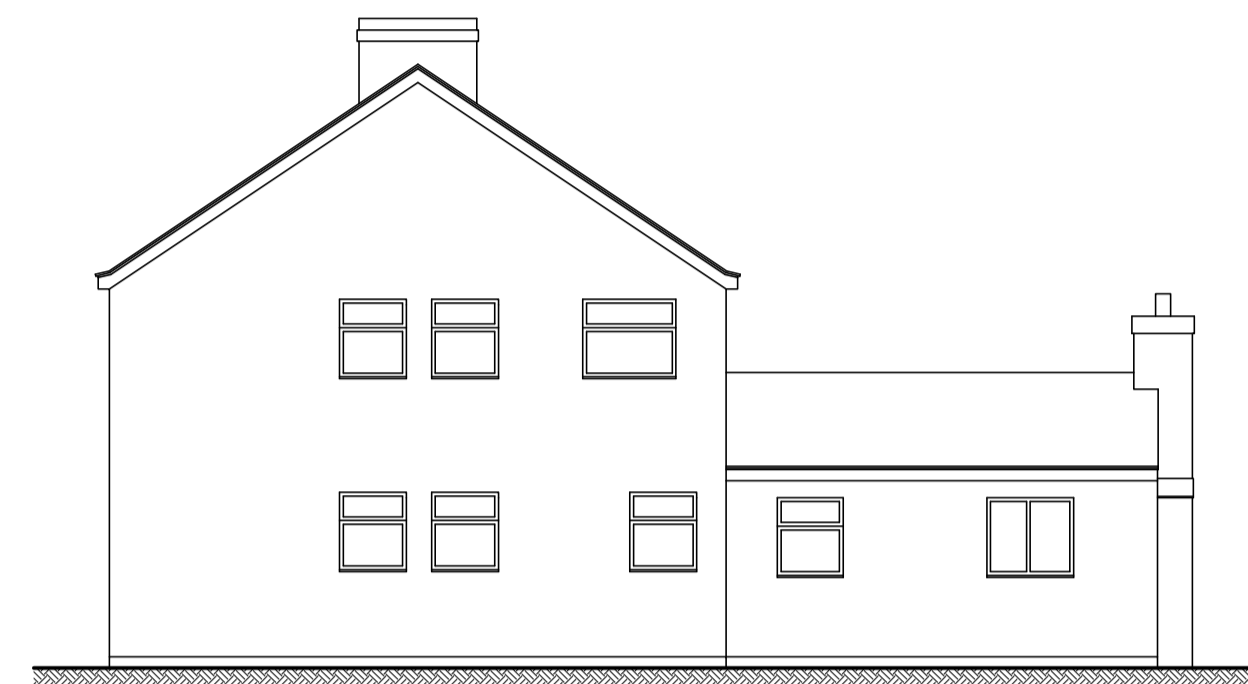

Existing rear (north) elevation 1:100



Existing (East) side elevation 1:100

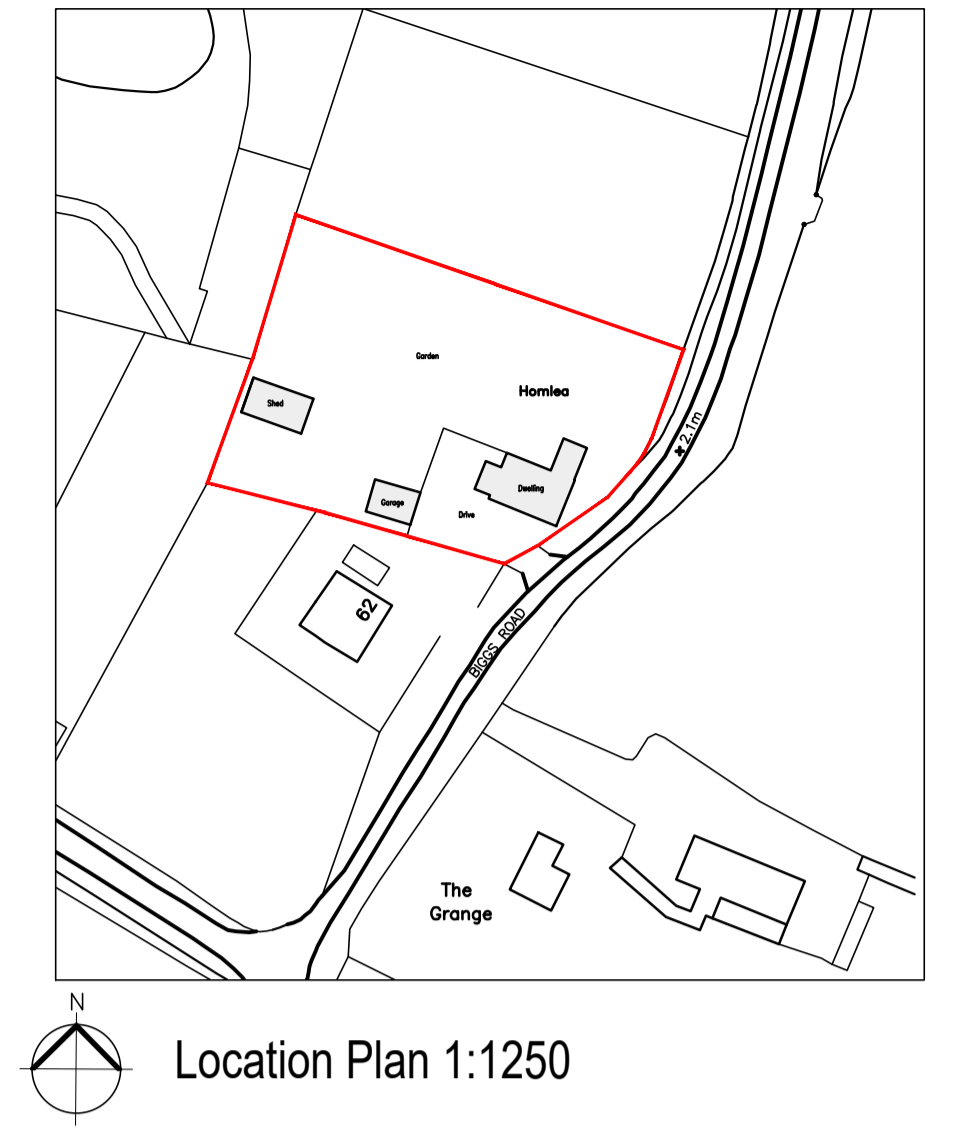

Location Plan 1:1250



Existing site plan 1:500

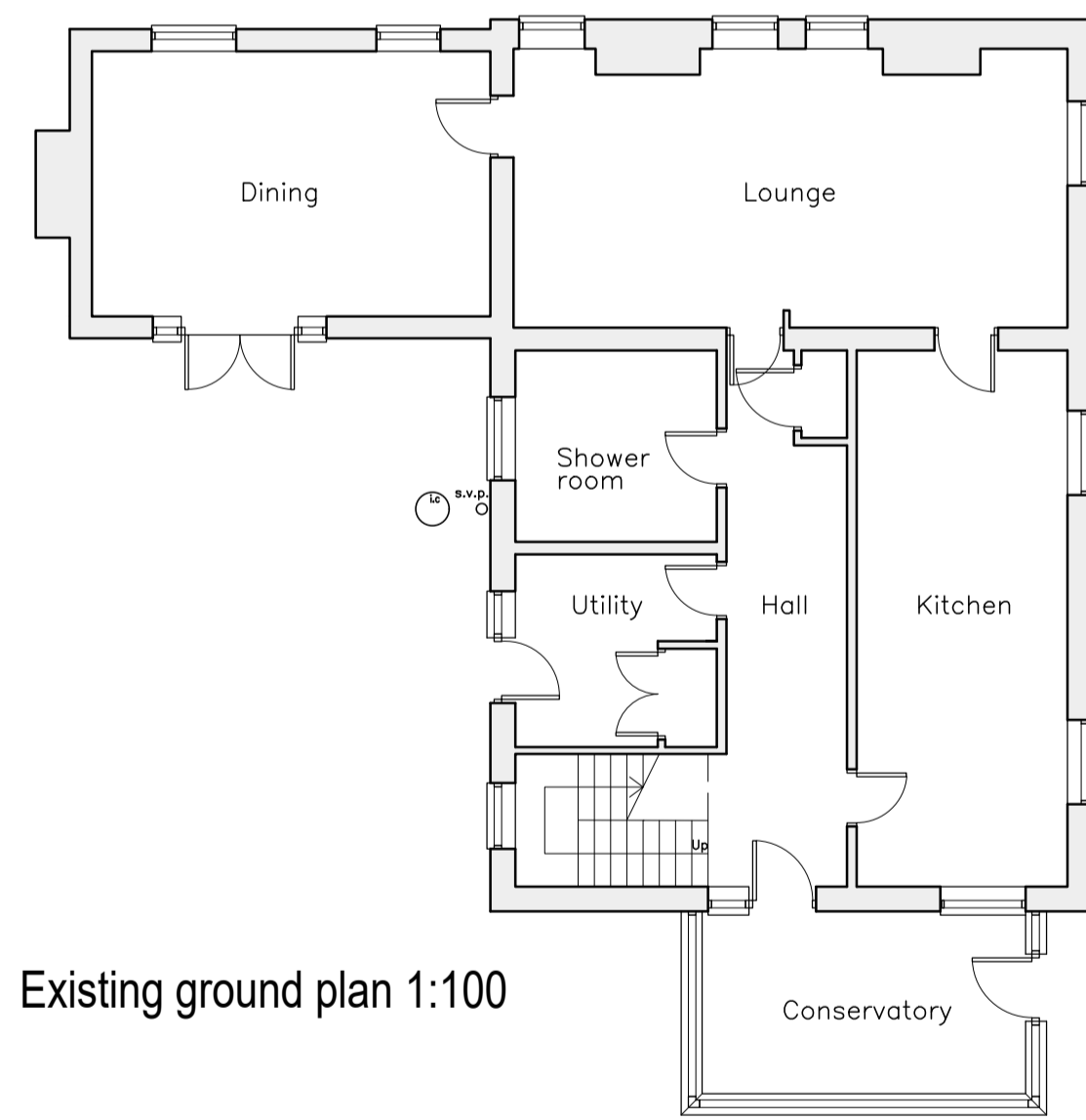

Existing ground plan 1:100

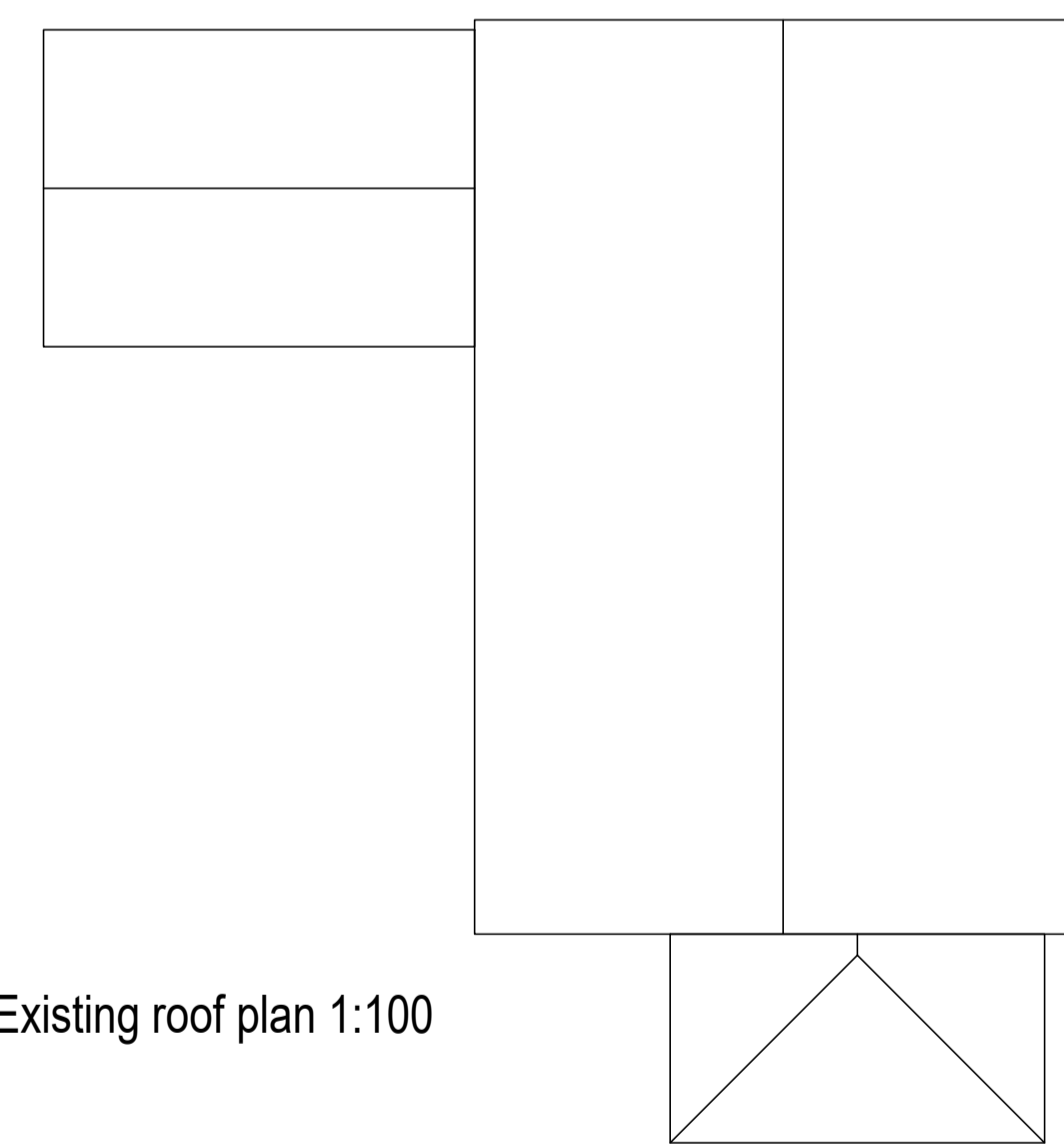

Existing roof plan 1:100

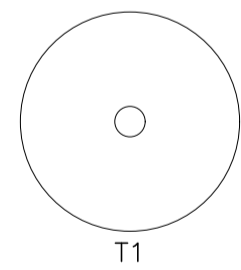

T1

REVISIONS	PAPER SIZE	DATE
JOB NO. 6632/PL01	A1	AUG 2022

Notes:
This drawing is the permission of Peter Humphrey Associates Ltd. and may not be reissued, loaned or copied in whole or part without written consent.
All dimensions shown on the drawing are in millimeters unless stated otherwise. If the drawing is received electronically (PDF) it is the recipient's responsibility to ensure it is printed to the correct paper size. All dimensions to be checked on site prior to commencing work and any discrepancies to be highlighted immediately.
The Construction (Design and Management) Regulations 2015:
Peter Humphrey Associates' form of appointment with the client confirms whether the agent is appointed as 'Designer' or 'Principal Designer' under these regulations. Nevertheless, the design phase has been carried out with due consideration for the safety during construction, occupation and maintenance of the finished project. No extraordinary hazards or risks were identified outside of the routine construction operations that would not already been apparent to a competent contractor.

CLIENT
MR B HUGHES
PROJECT
SINGLE-STOREY EXTENSION

SITE
**HOMELEA
BIGGS ROAD
WALSOKEN
PE14 7BE**
DRAWING
EXISTING COMBINATION DRAWING

PETER HUMPHREY ASSOCIATES
ADDRESS: 2 CHAPEL ROAD, WISBECH, CAMBS, PE13 1RG.
TELEPHONE: 01945 466966
E-MAIL: info@peterhumphrey.co.uk
WEB: www.peterhumphrey.co.uk