

Proposed side (West) elevation 1:100

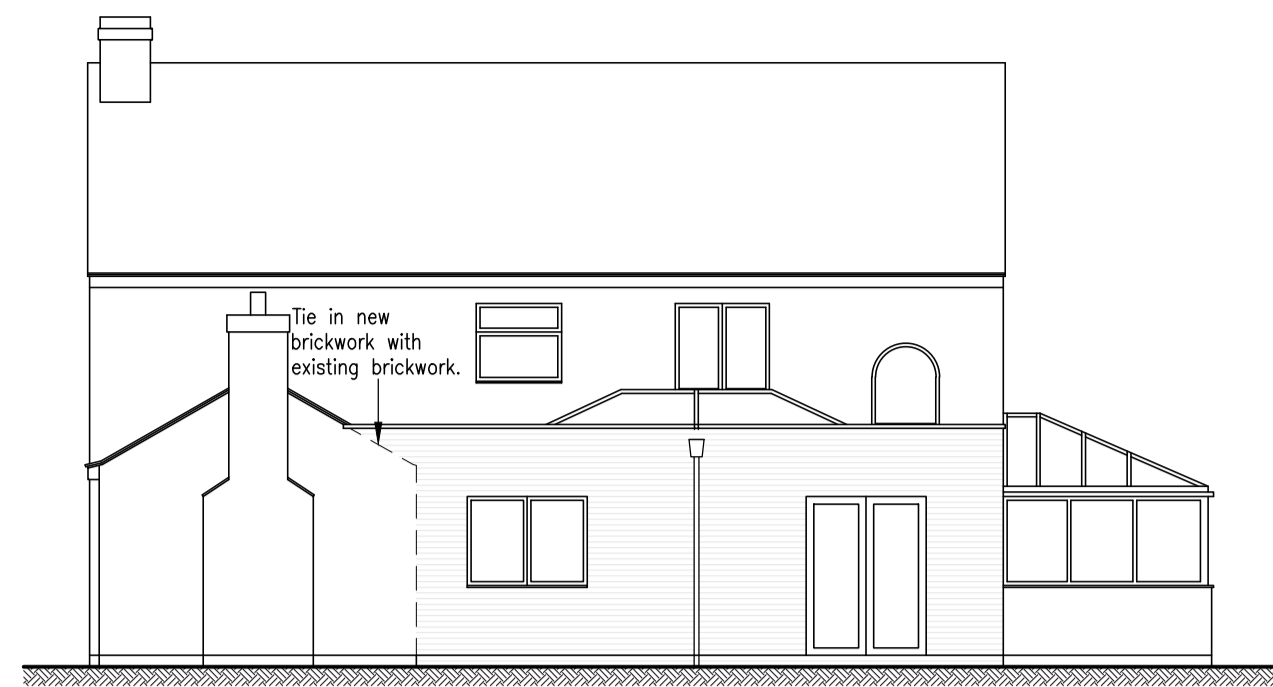

Proposed rear (North) elevation 1:100

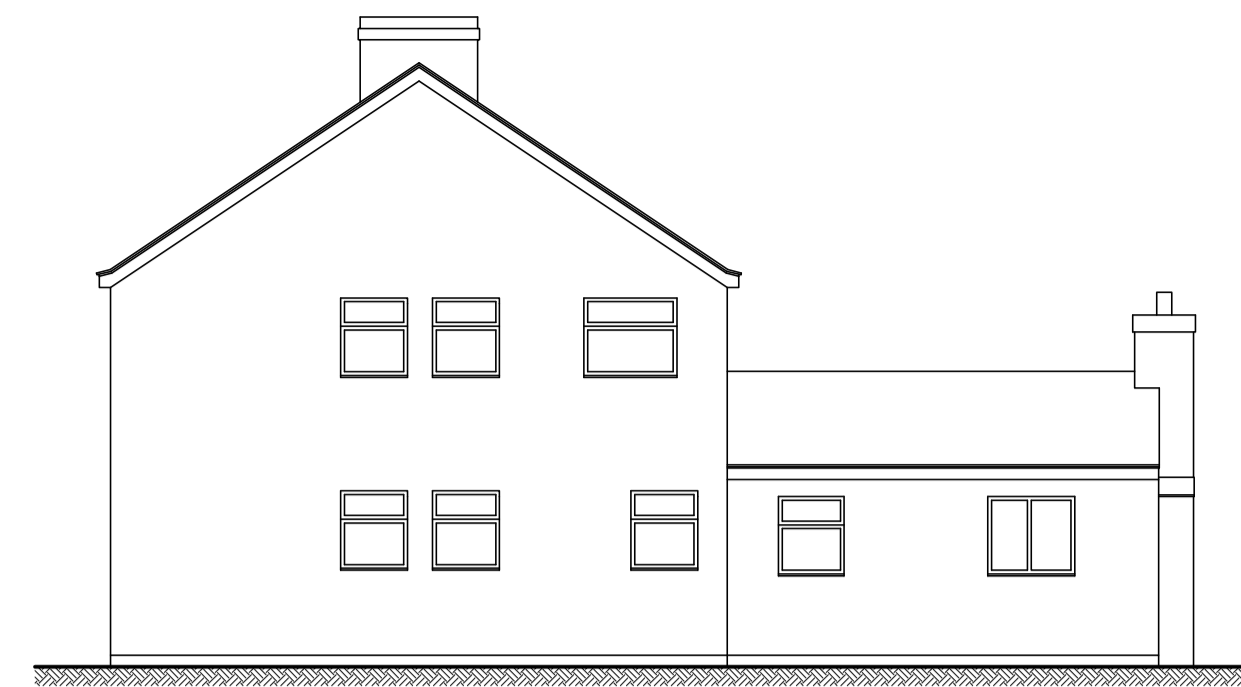

Proposed side (East) elevation 1:100
(Unchanged)

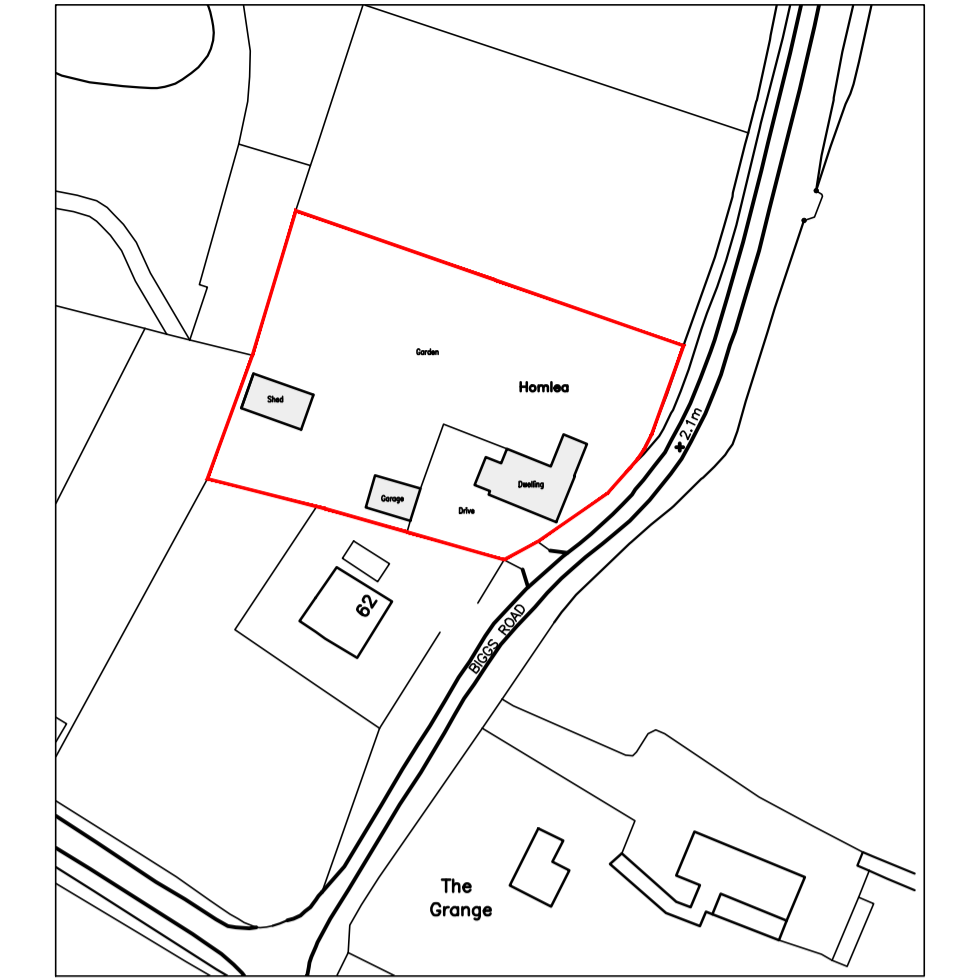

Location Plan 1:1250

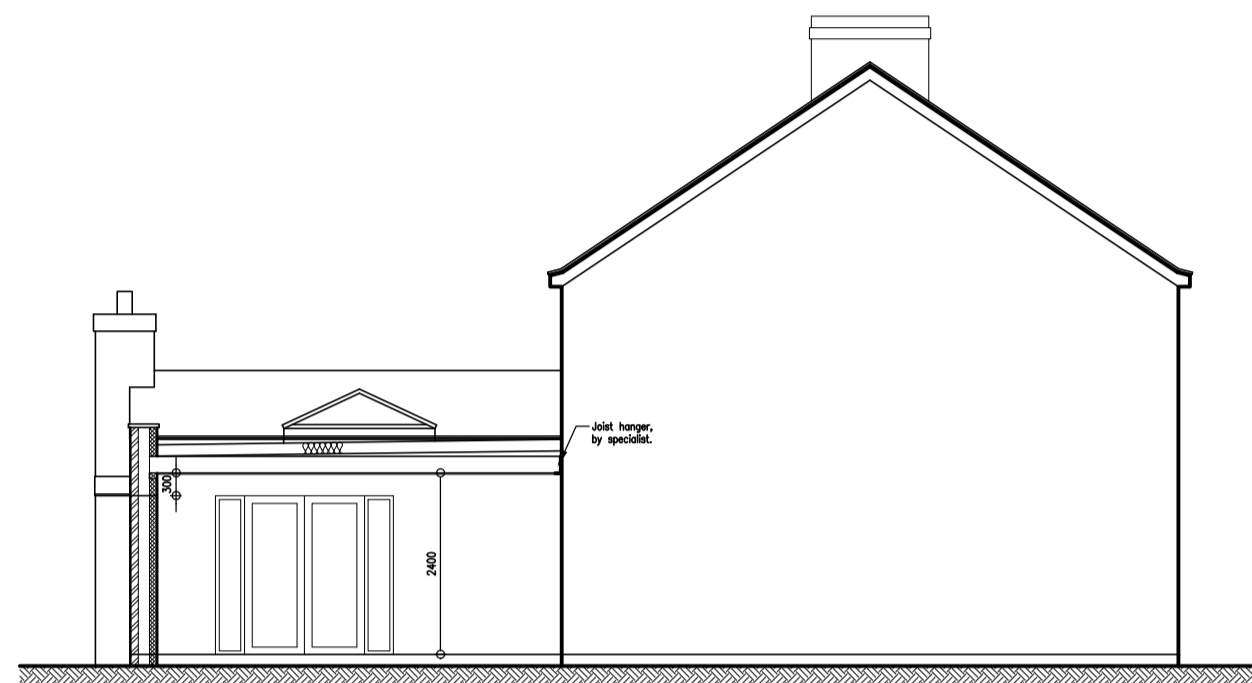

Proposed Section A-A 1:100

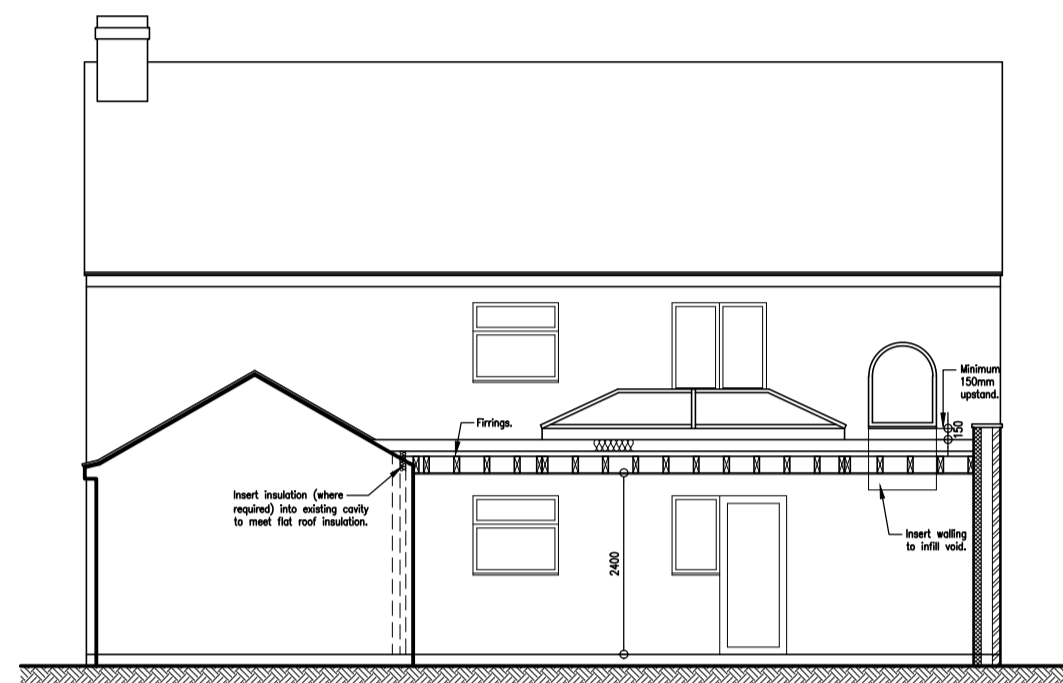

Proposed Section B-B 1:100



Proposed site plan 1:500

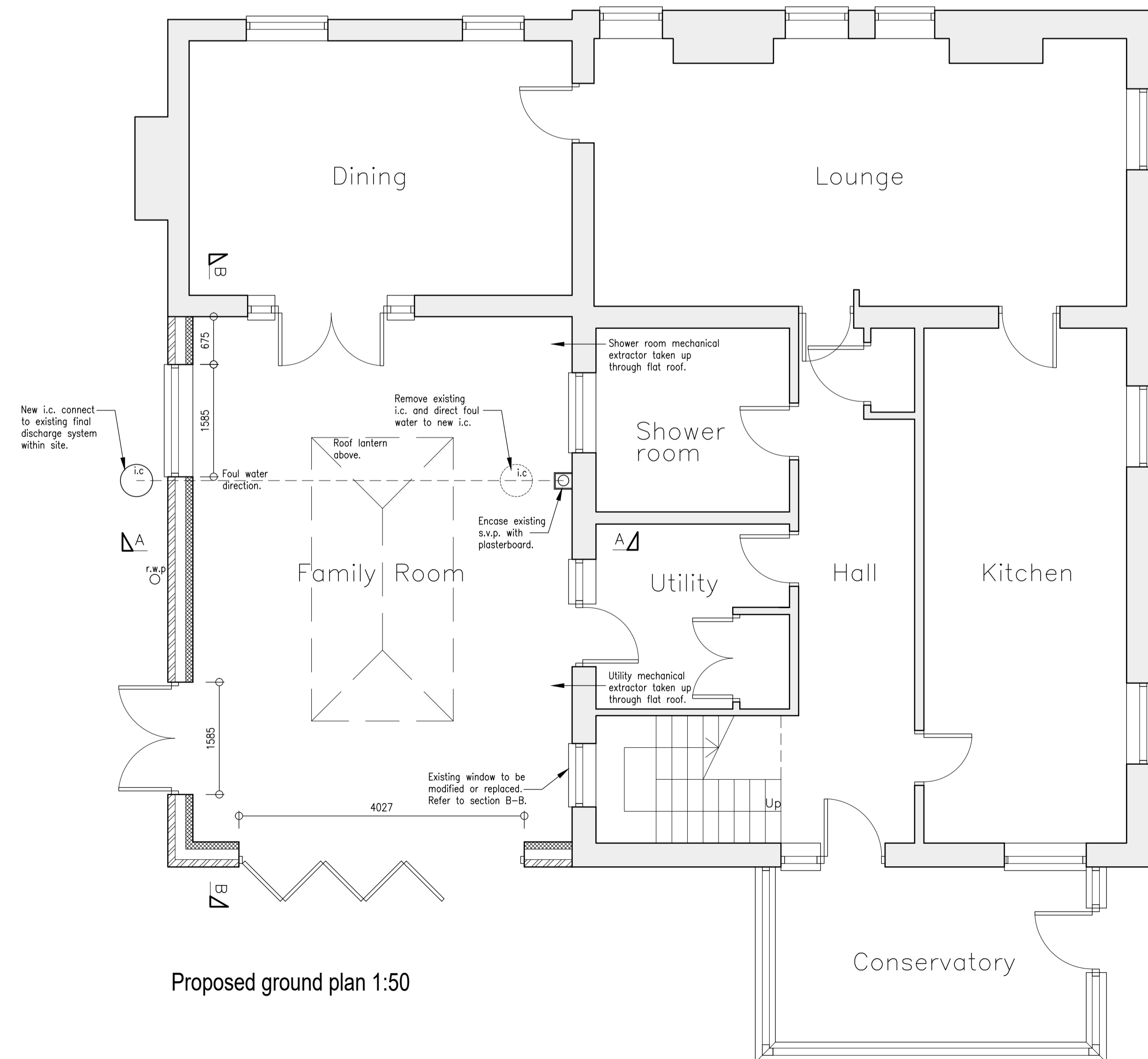

Proposed ground plan 1:50

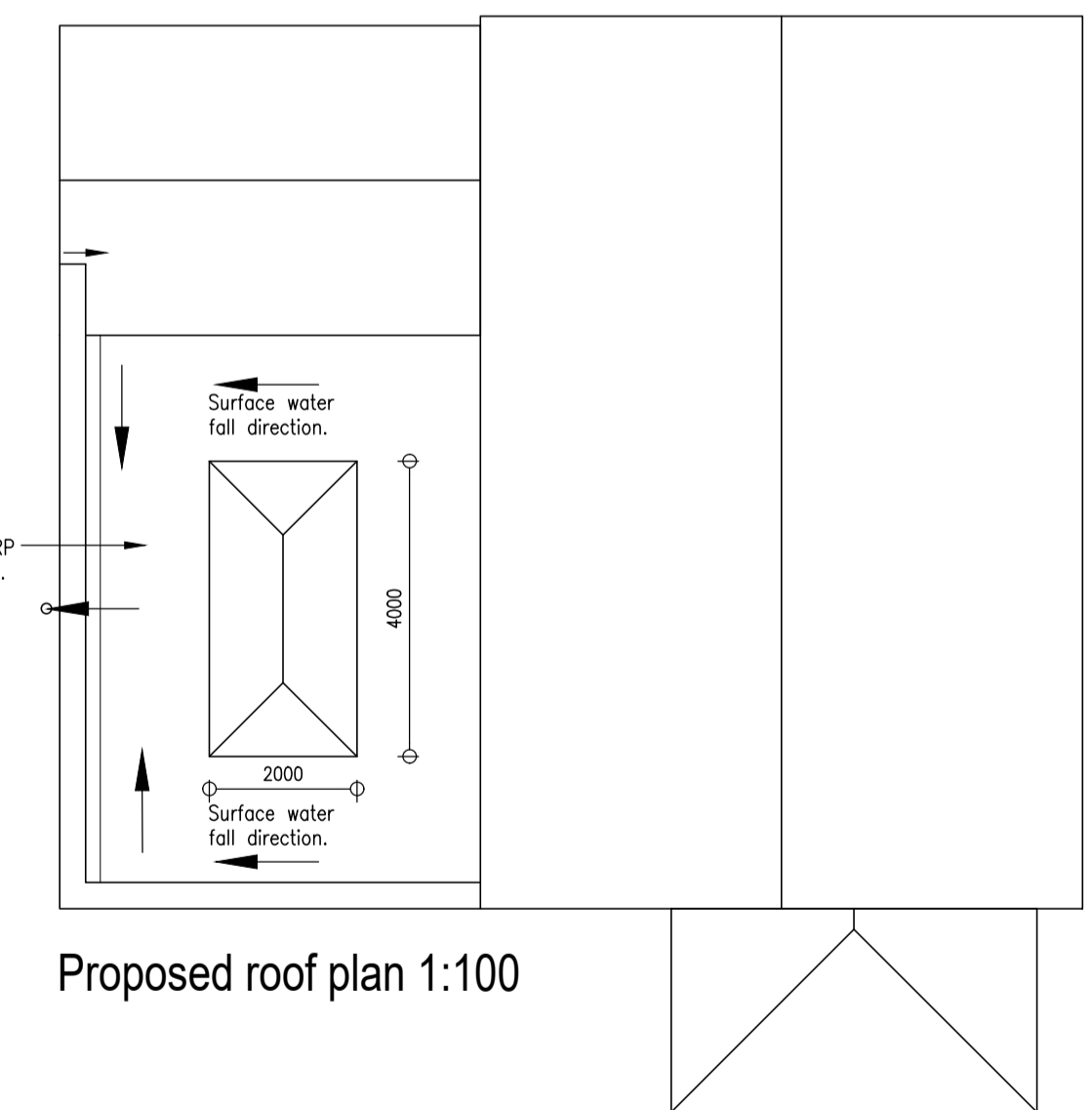

Proposed roof plan 1:100

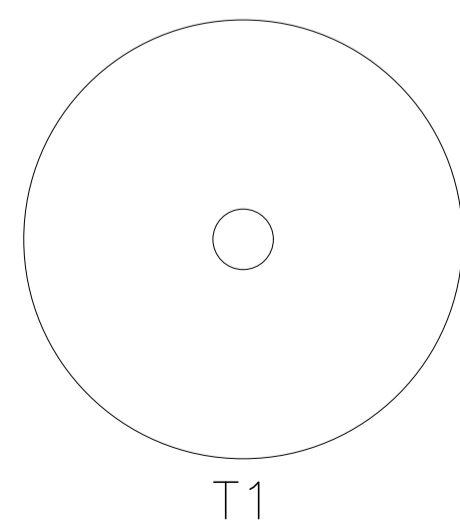

B - VALIDATION MINOR AMENDMENT
A - LANTERN MODIFICATION
REVISIONS

JOB NO.	PAPER SIZE	DATE
6632/PL02B	A1	OCT 2022

Notes:
This drawing is the permission of Peter Humphrey Associates Ltd. and may not be reissued, loaned or copied in whole or part without written consent.
All dimensions shown on the drawing are in millimeters unless stated otherwise. If the drawing is received electronically (PDF) it is the recipient's responsibility to ensure it is printed to the correct paper size. All dimensions to be checked on site prior to commencing work and any discrepancies to be highlighted immediately.
The Construction (Design and Management) Regulations 2015:
Peter Humphrey Associates' form of appointment with the client confirms whether the agent is appointed as 'Designer' or 'Principal Designer' under these regulations. Nevertheless, the design phase has been carried out with due consideration for the safety during construction, occupation and maintenance of the finished project. No extraordinary hazards or risks were identified outside of the routine construction operations that would not already been apparent to a competent contractor.

CLIENT
MR B HUGHES

PROJECT
SINGLE-STOREY EXTENSION

SITE
HOMELEA
BIGGS ROAD
WALSOKEN
PE14 7BE

DRAWING
PROPOSED COMBINATION DRAWING

PETER HUMPHREY ASSOCIATES

ADDRESS: 2 CHAPEL ROAD, WISBECH, CAMBS, PE13 1RG.
TELEPHONE: 01945 466966
E-MAIL: info@peterhumphrey.co.uk
WEB: www.peterhumphrey.co.uk