

Proposed side (West) elevation 1:100

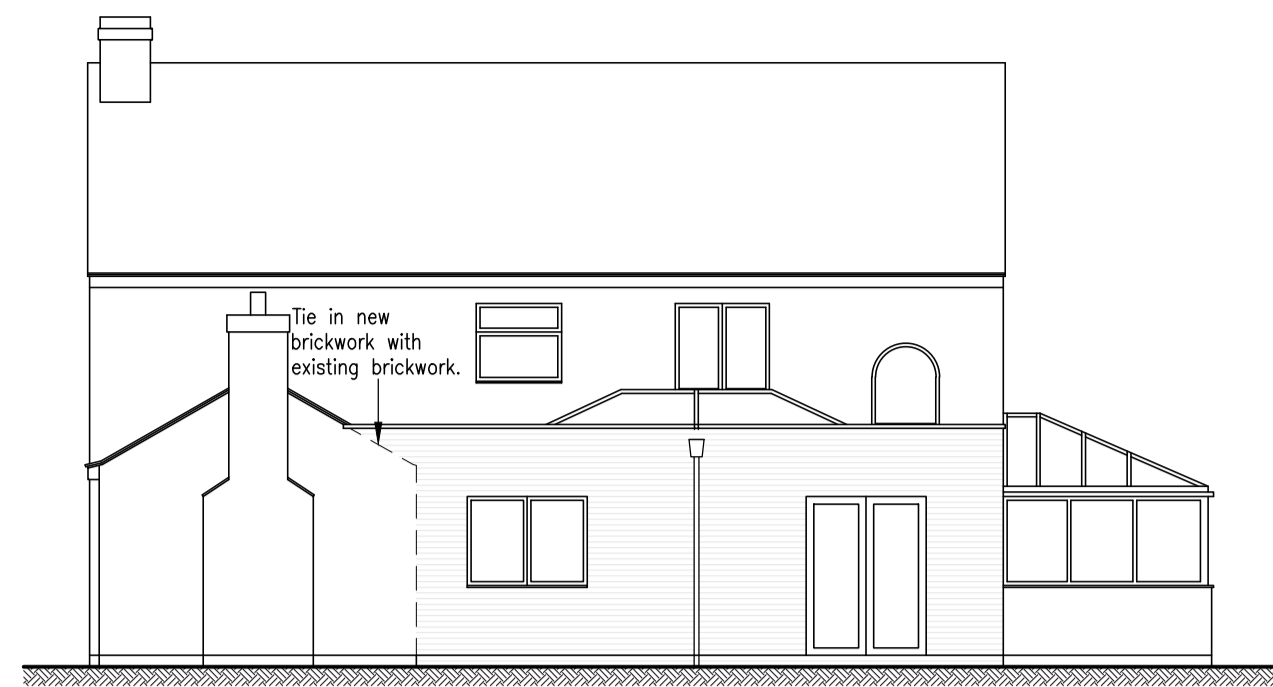

Proposed rear (North) elevation 1:100

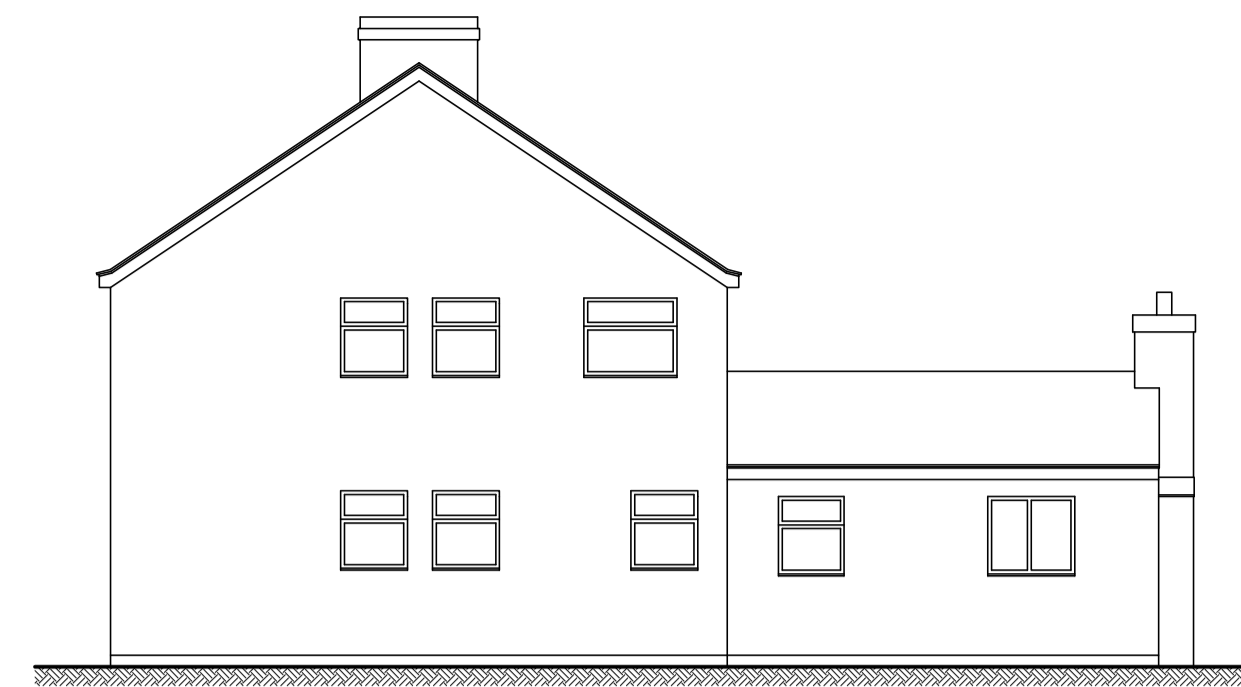

Proposed side (East) elevation 1:100  
(Unchanged)

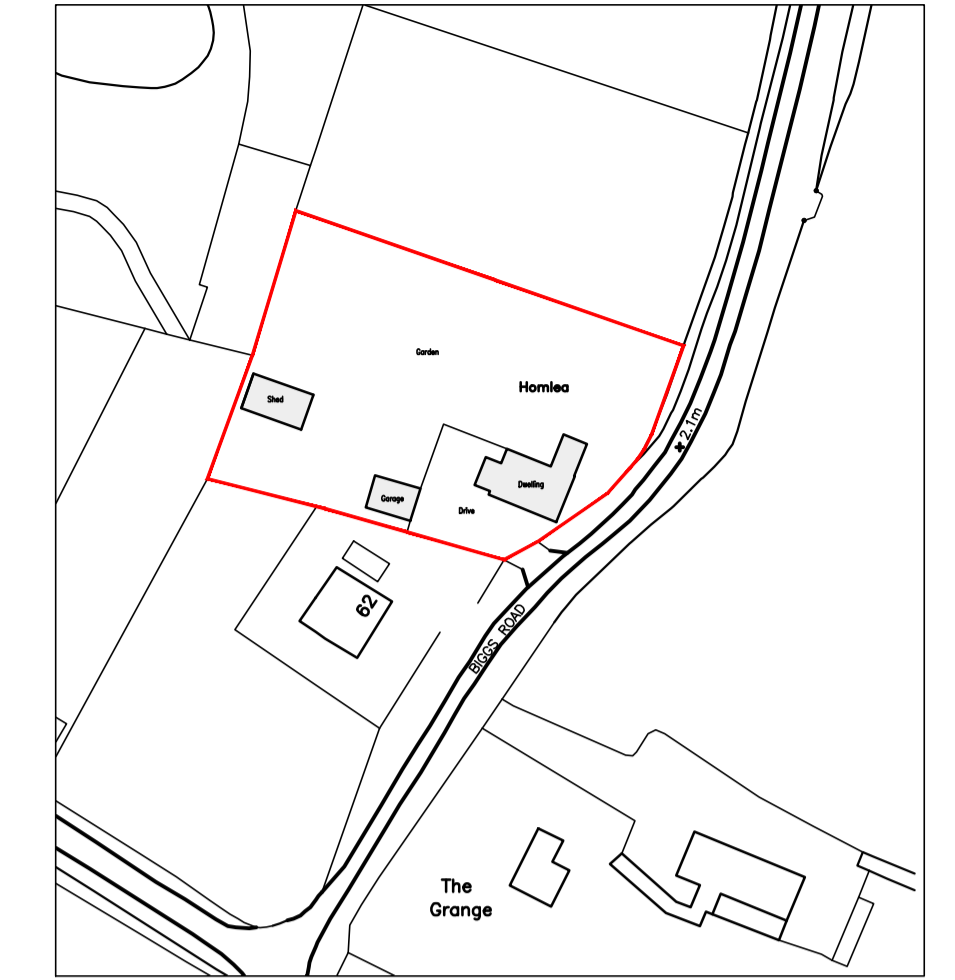

Location Plan 1:1250

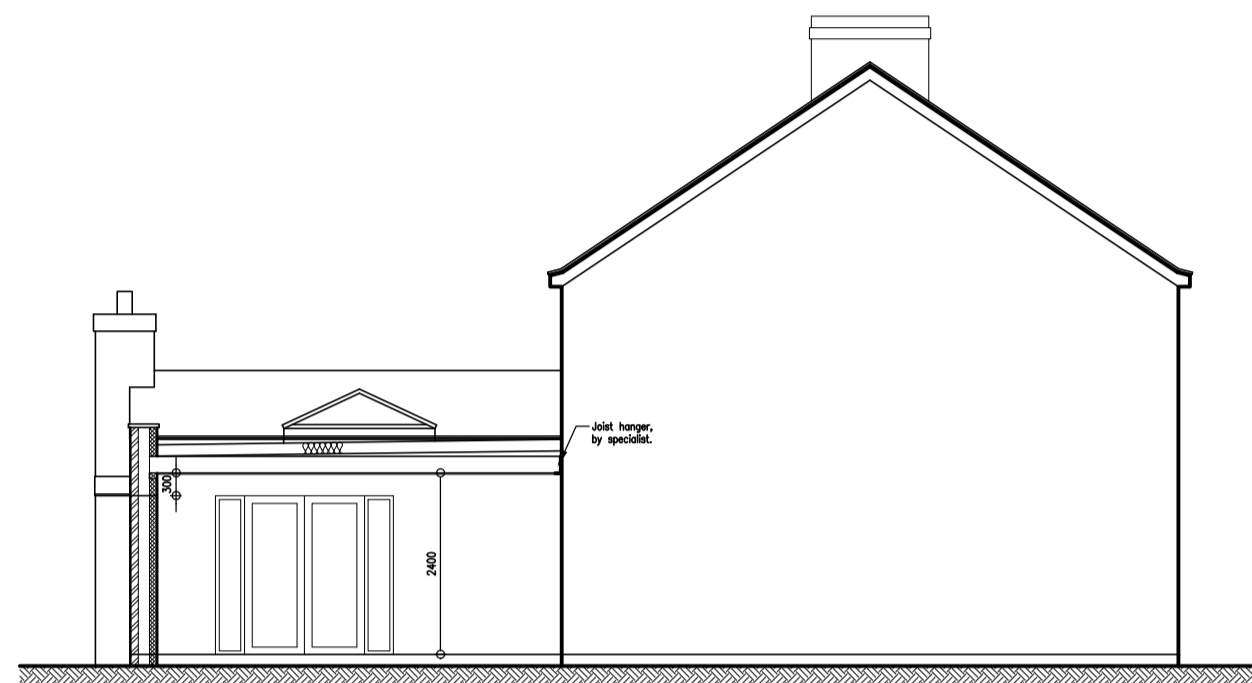

Proposed Section A-A 1:100

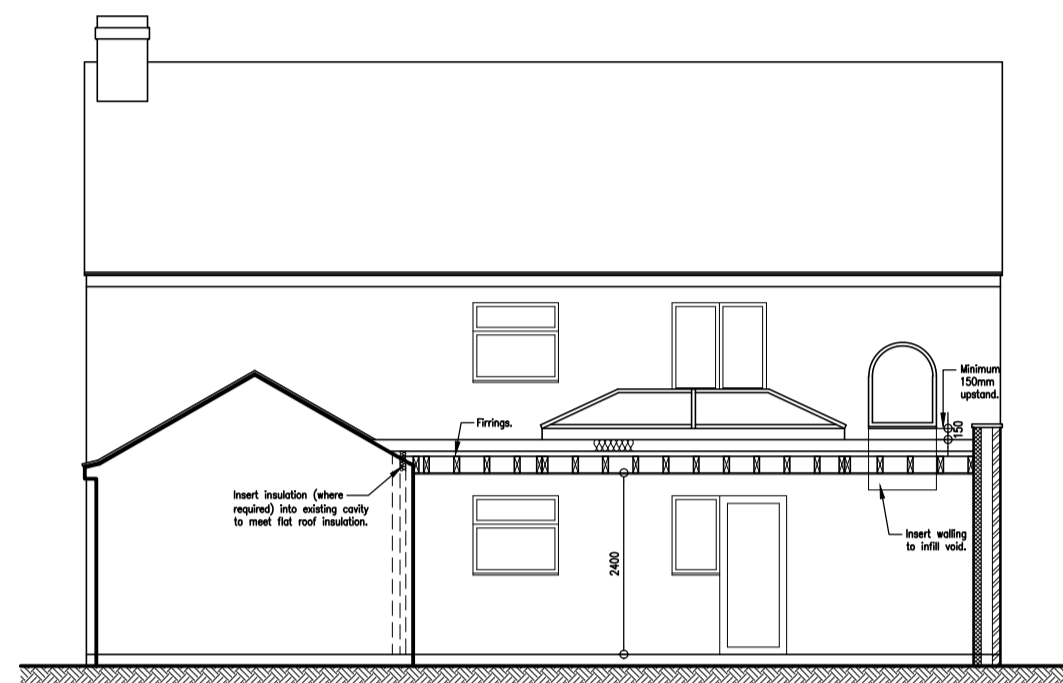

Proposed Section B-B 1:100



Proposed site plan 1:500

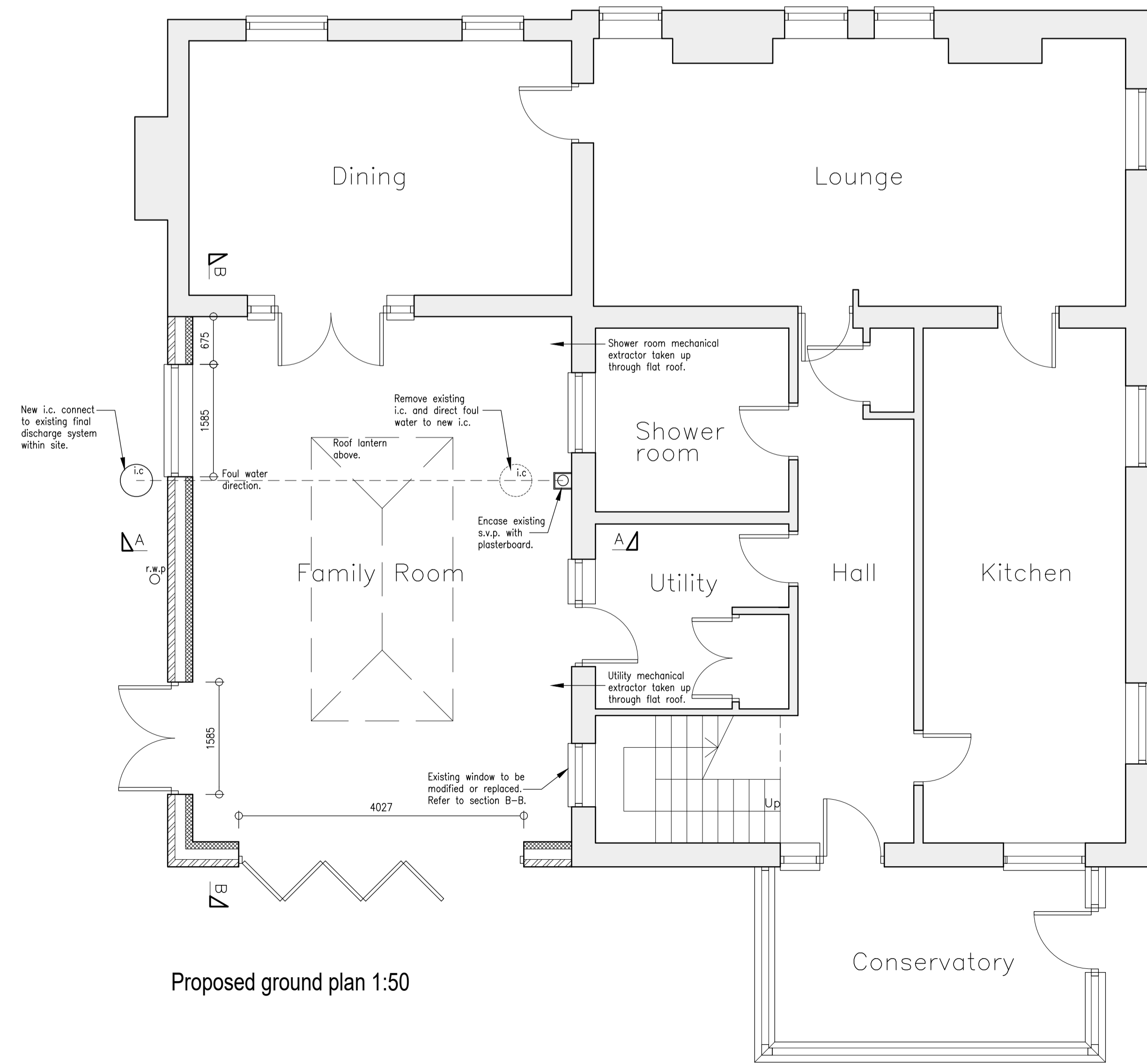

Proposed ground plan 1:50

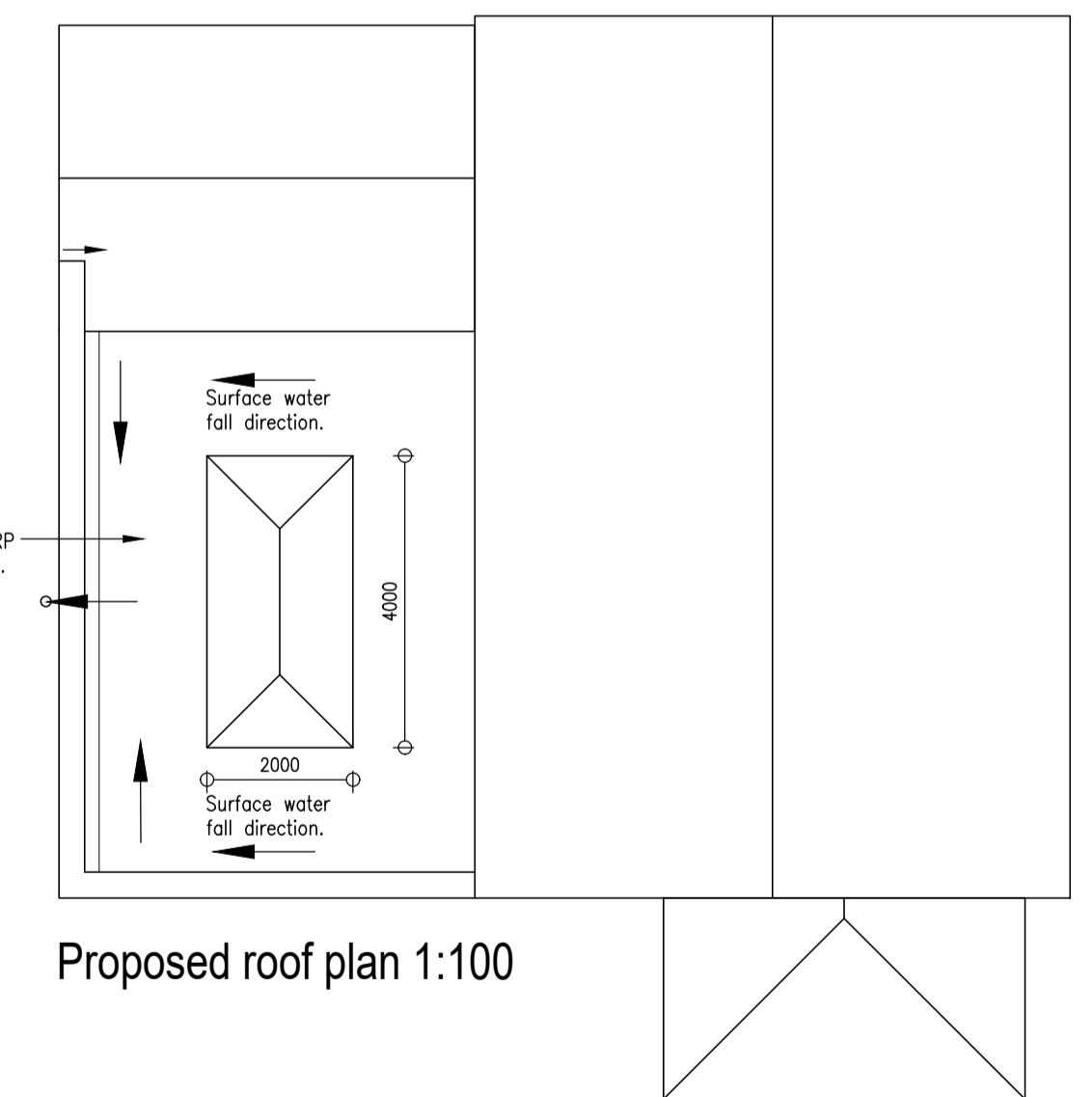

Proposed roof plan 1:100

A - LANTERN MODIFICATION  
 REVISIONS  
 JOB NO. 6632/PL02A  
 PAPER SIZE A1  
 DATE AUG 2022

Notes:  
 This drawing is the permission of Peter Humphrey Associates Ltd. and may not be reissued, loaned or copied in whole or part without written consent.  
 All dimensions shown on the drawing are in millimeters unless stated otherwise. If the drawing is received electronically (PDF) it is the recipient's responsibility to ensure it is printed to the correct paper size. All dimensions to be checked on site prior to commencing work and any discrepancies to be highlighted immediately.  
 The Construction (Design and Management) Regulations 2015:  
 Peter Humphrey Associates' form of appointment with the client confirms whether the agent is appointed as 'Designer' or 'Principal Designer' under these regulations. Nevertheless, the design phase has been carried out with due consideration for the safety during construction, occupation and maintenance of the finished project. No extraordinary hazards or risks were identified outside of the routine construction operations that would not already been apparent to a competent contractor.

CLIENT  
 MR B HUGHES  
 PROJECT  
 SINGLE-STOREY EXTENSION  
 SITE  
 HOMELEA  
 BIGGS ROAD  
 WALSOKE  
 PE14 7BE  
 DRAWING  
 PROPOSED COMBINATION DRAWING

**PHA**  
 PETER HUMPHREY  
 ASSOCIATES  
 ADDRESS: 2 CHAPEL ROAD, WISBECH, CAMBS, PE13 1RG.  
 TELEPHONE: 01945 466966  
 E-MAIL: info@peterhumphrey.co.uk  
 WEB: www.peterhumphrey.co.uk