

EXISTING EAST FACING FRONT ELEVATION



EXISTING WEST FACING REAR ELEVATION



EXISTING SOUTH FACING SIDE ELEVATION

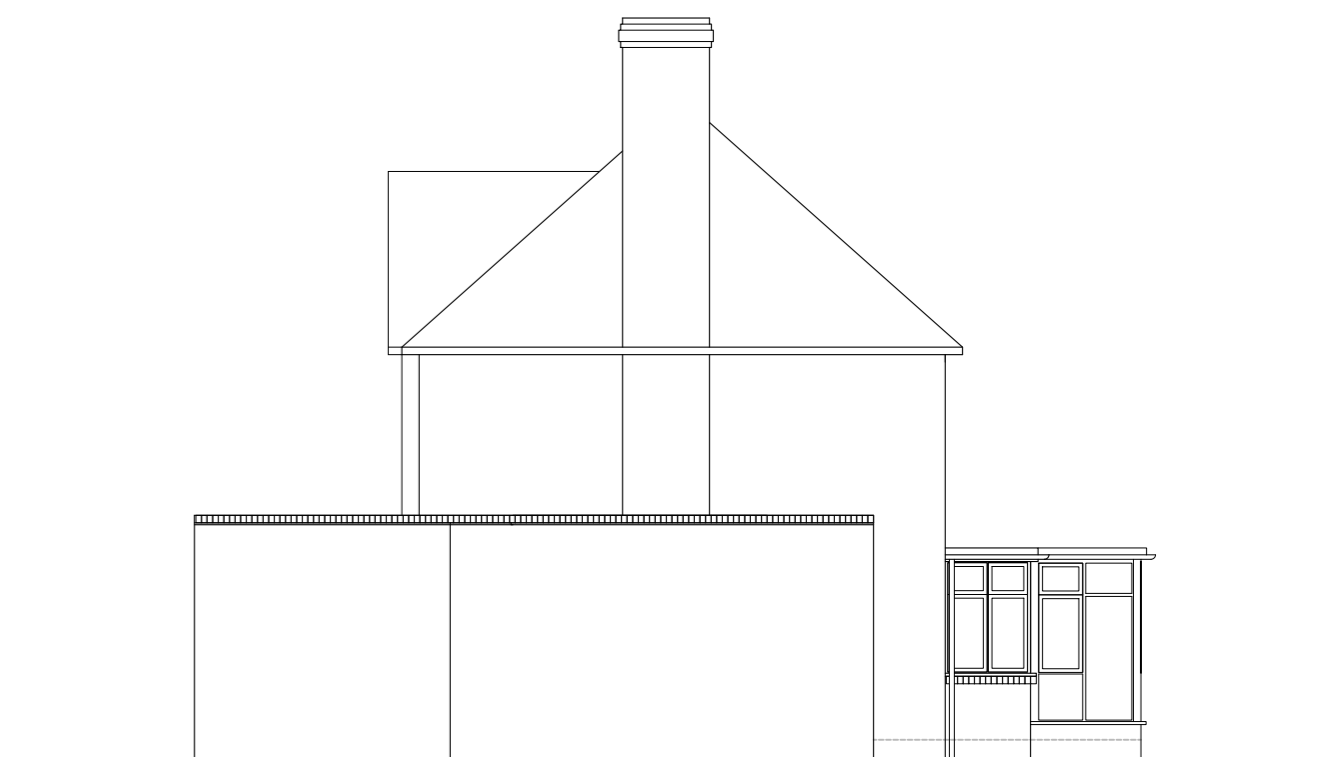

EXISTING NORTH FACING SIDE ELEVATION

- NOTES**
1. A full measured survey should be carried out prior to commencement of any works
 2. Discrepancies should be reported to the architect or project manager prior to action
 3. This drawing is subject to, Structural and M&E consultant review and statutory approvals
 4. Materials and workmanship to comply with British Standards and codes of practice
 5. All proprietary products are to be installed according to manufacturer's recommendations

REVISION	DESCRIPTION	DATE

PROJECT	PROJECT TITLE - LOCATION	DRAWING NUMBER	REVISION
	ORCHARD END, MUSTOW GREEN DY10 4LF	D-02	
	SITE LOCATION, BLOCK PLANS & EXISTING ELEVATIONS		
	PROJECT NUMBER	DRAWING NUMBER	REVISION
	22635-2	D-02	

ANDREA C MILLNER R.I.B.A.

m: 07815 743 238
e: andrea.millner@me.com
w: andrea-millner.com

Drakelow Grange, Drakelow Lane, Wolverley, DY11 5RY