

EXISTING

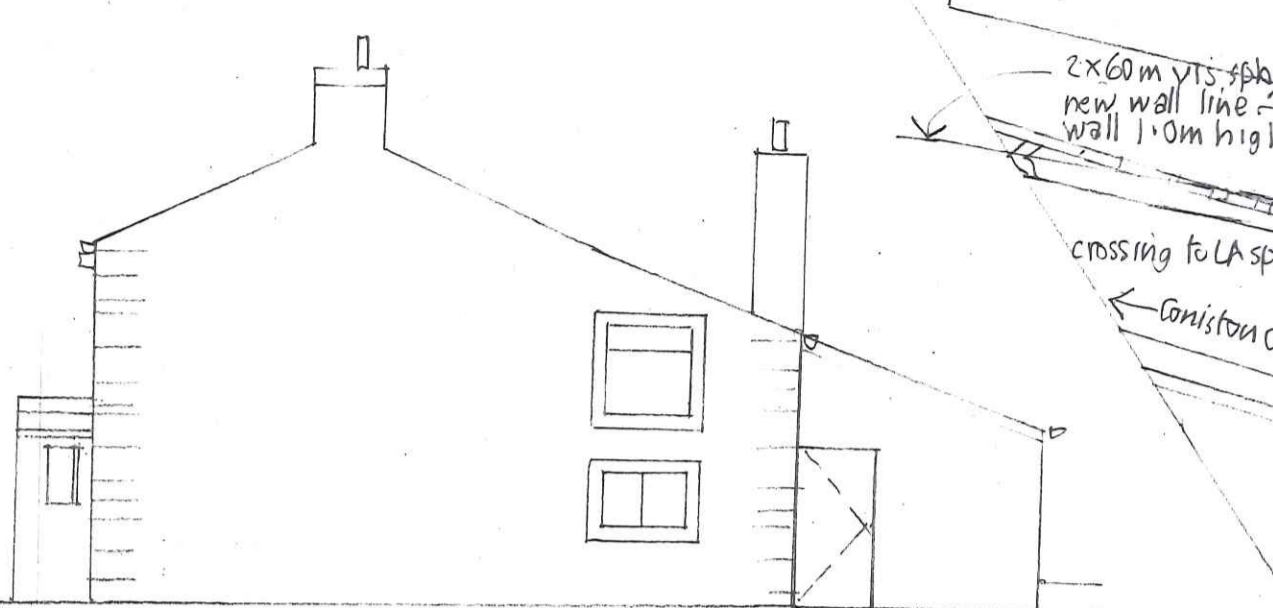

NORTH

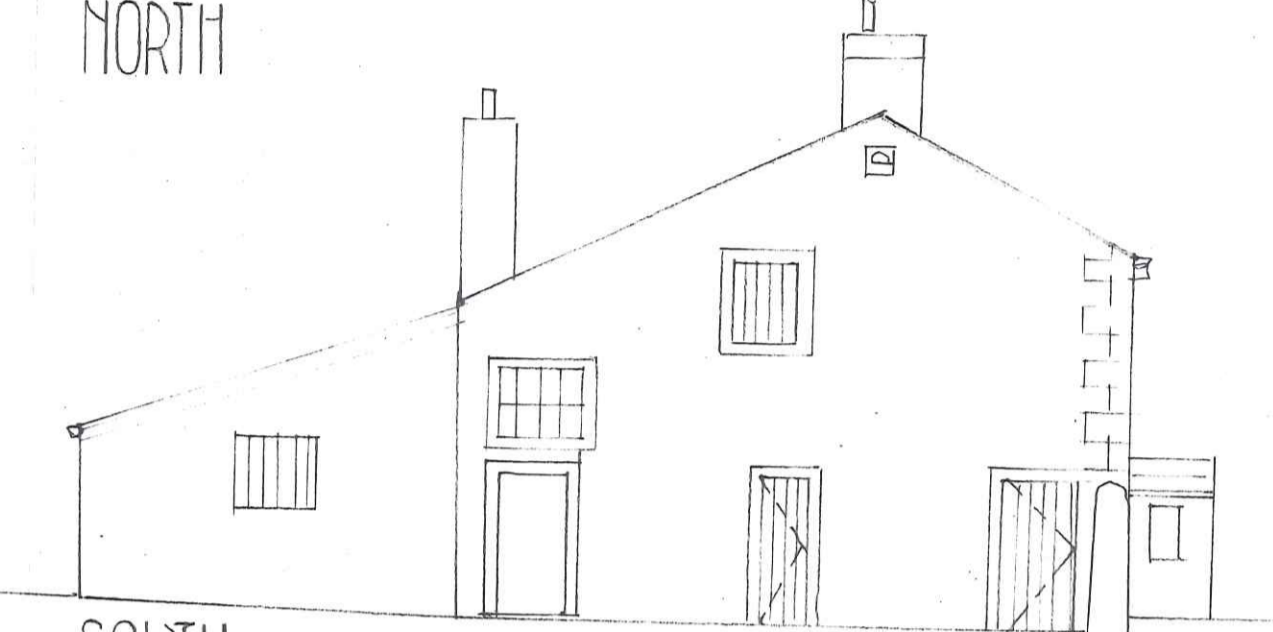

SOUTH

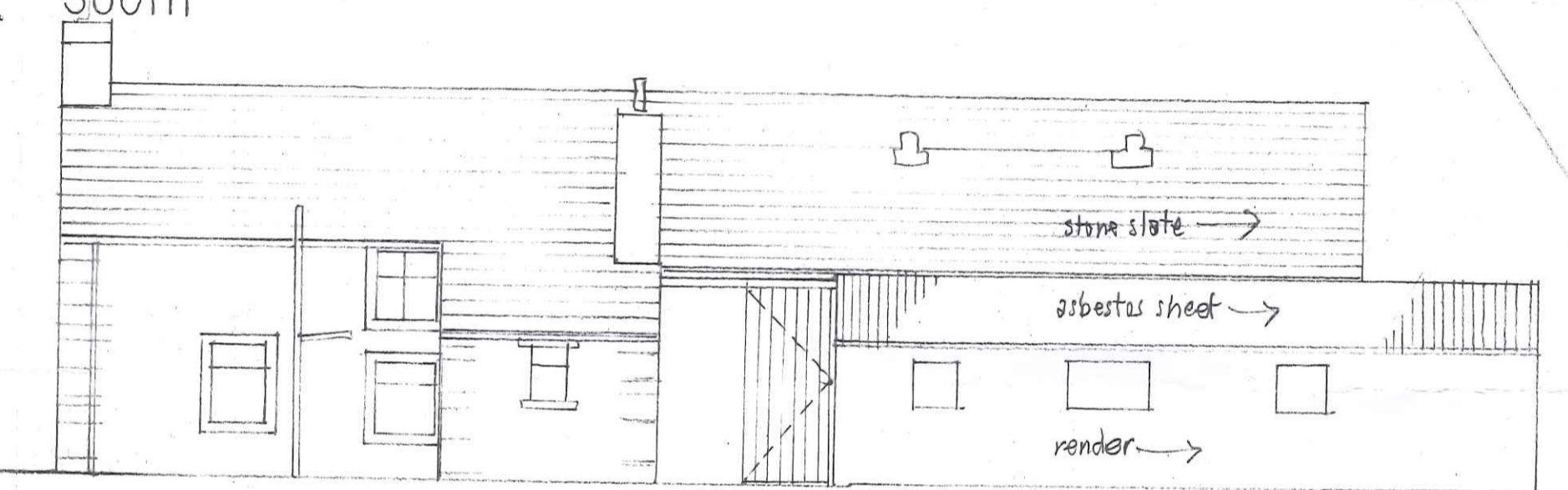

WEST

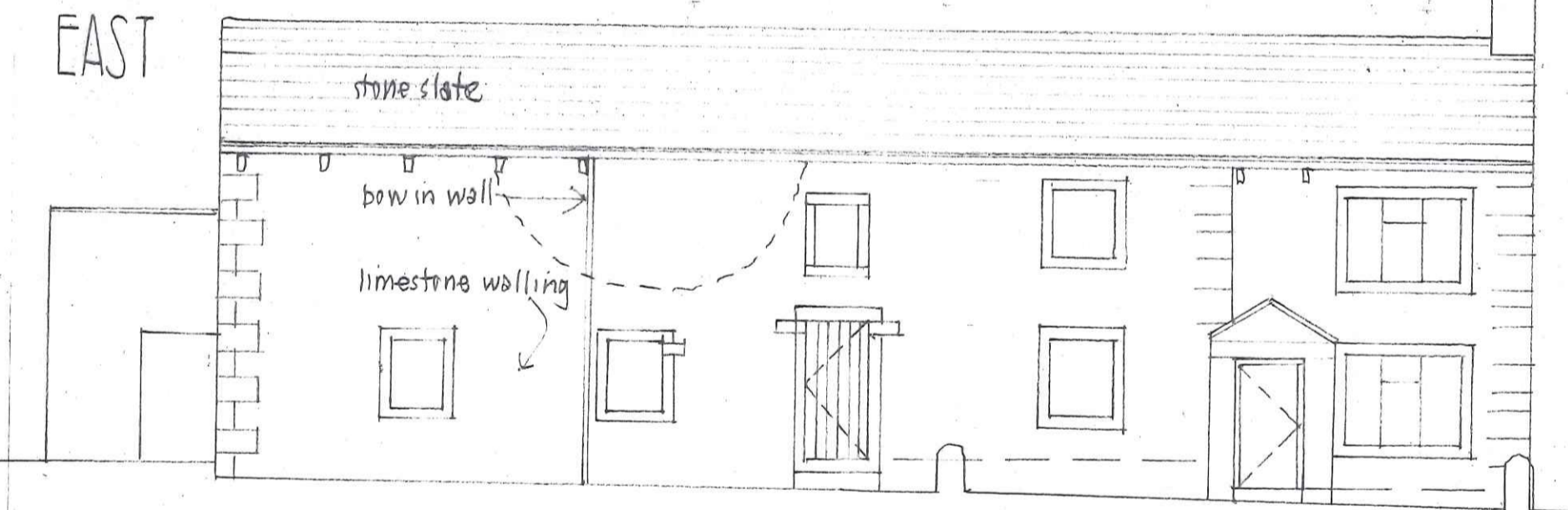

EAST

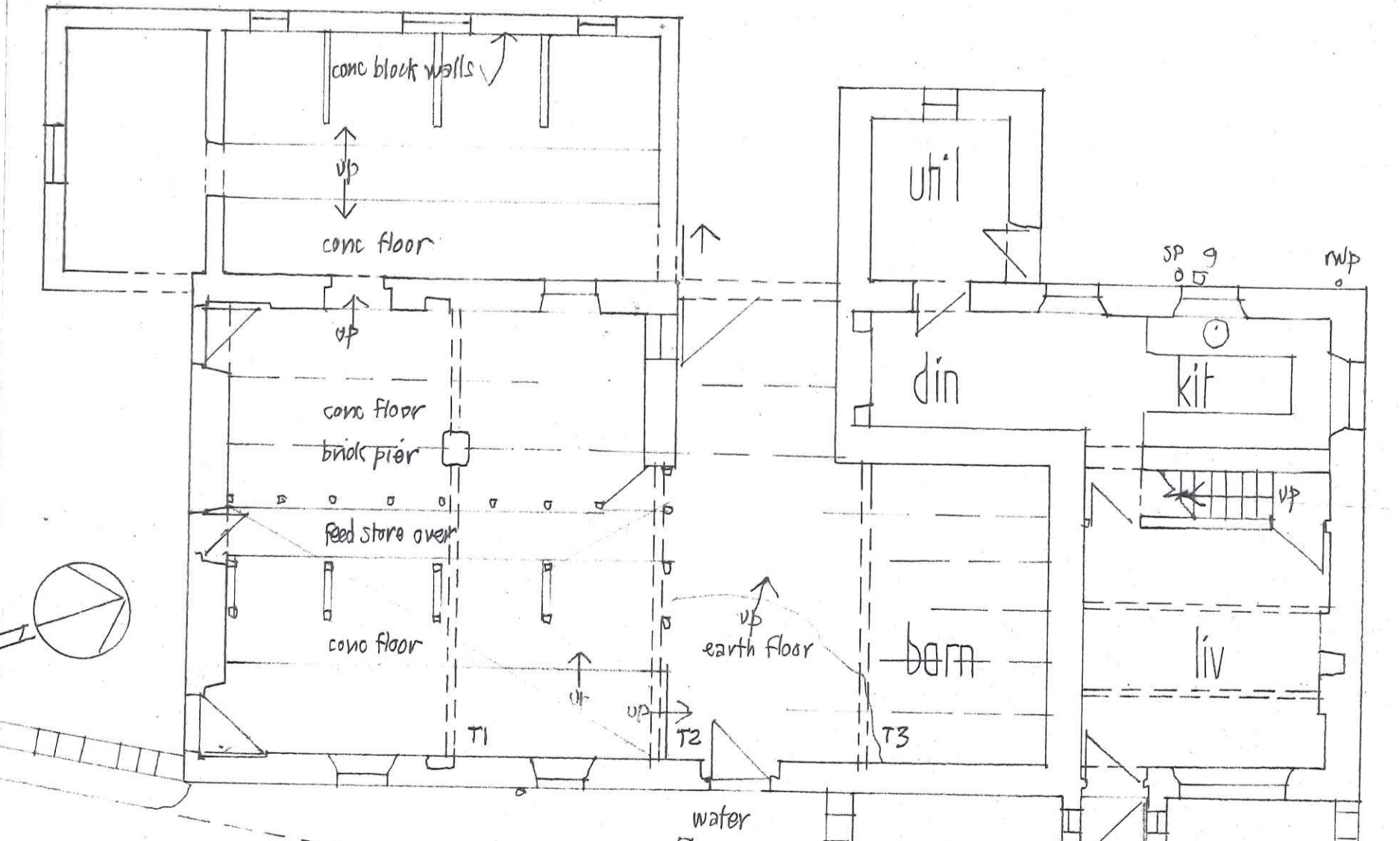

GROUND

SITE 1:250

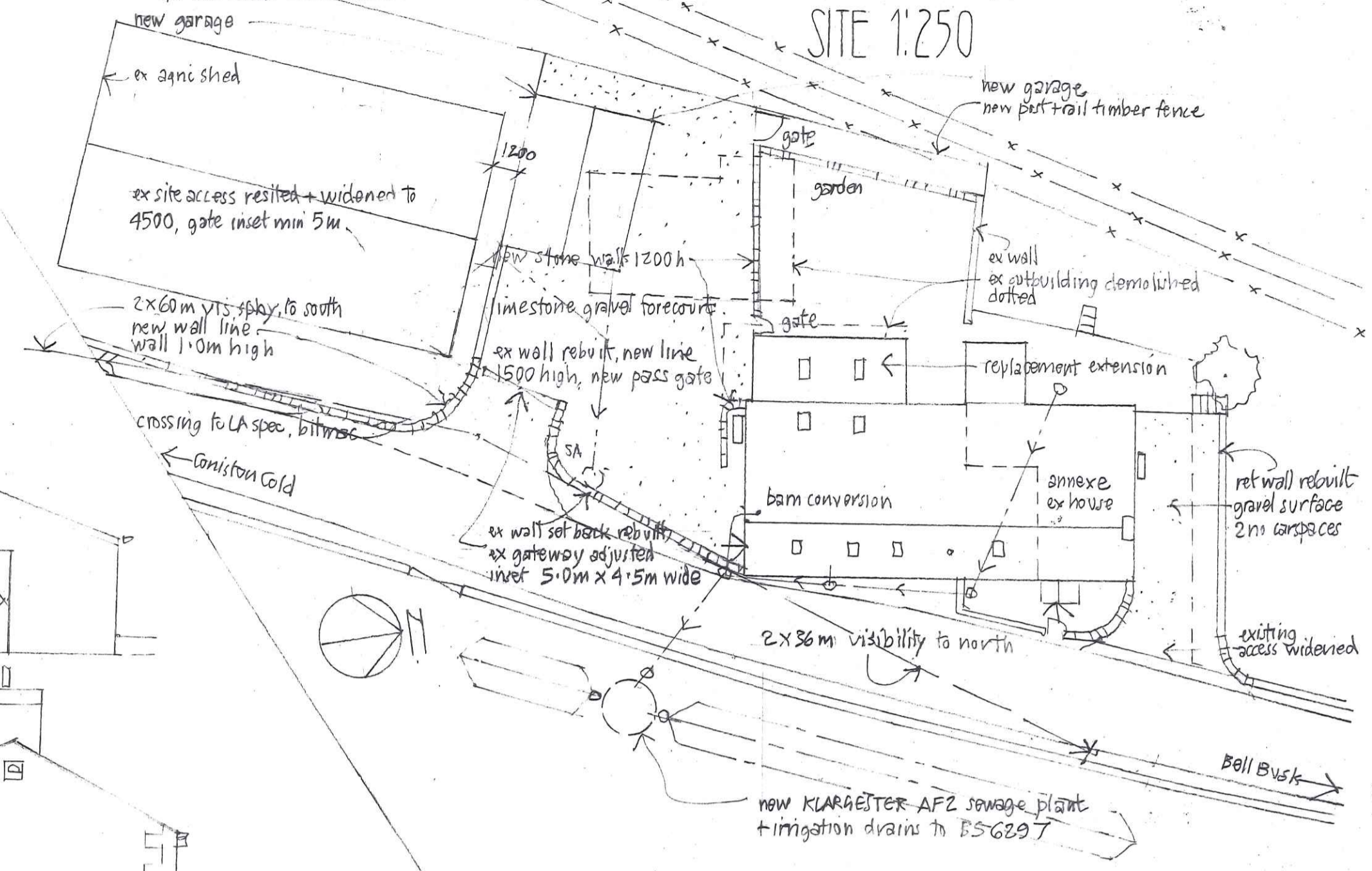

conversion:
 roof - ex stone slate relaid, quantity made up to match, flush fit Velux
 walls - ex stonework repointed, reclaimed stone to match
 windows - painted timber
 doors - painted timber
 roof goods - black seamless aluminium troughing

garage:
 roof - grey composite panels on trussed rafters
 walls - 150 zinc block, battens, larch boards
 windows - painted timber
 doors - larch boards, strap hinges
 roof goods - black seamless alum troughing

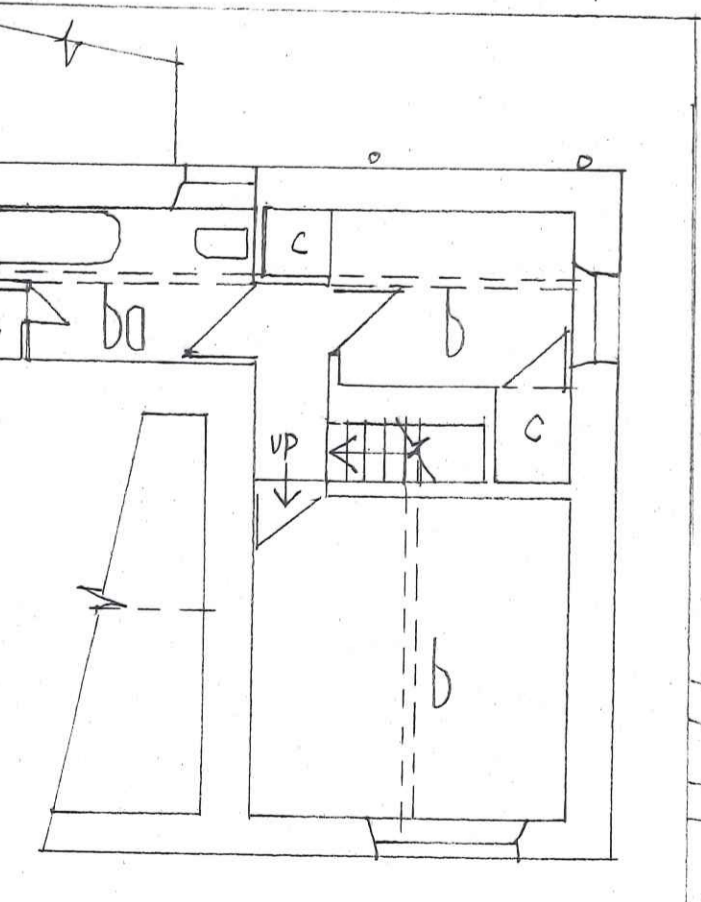
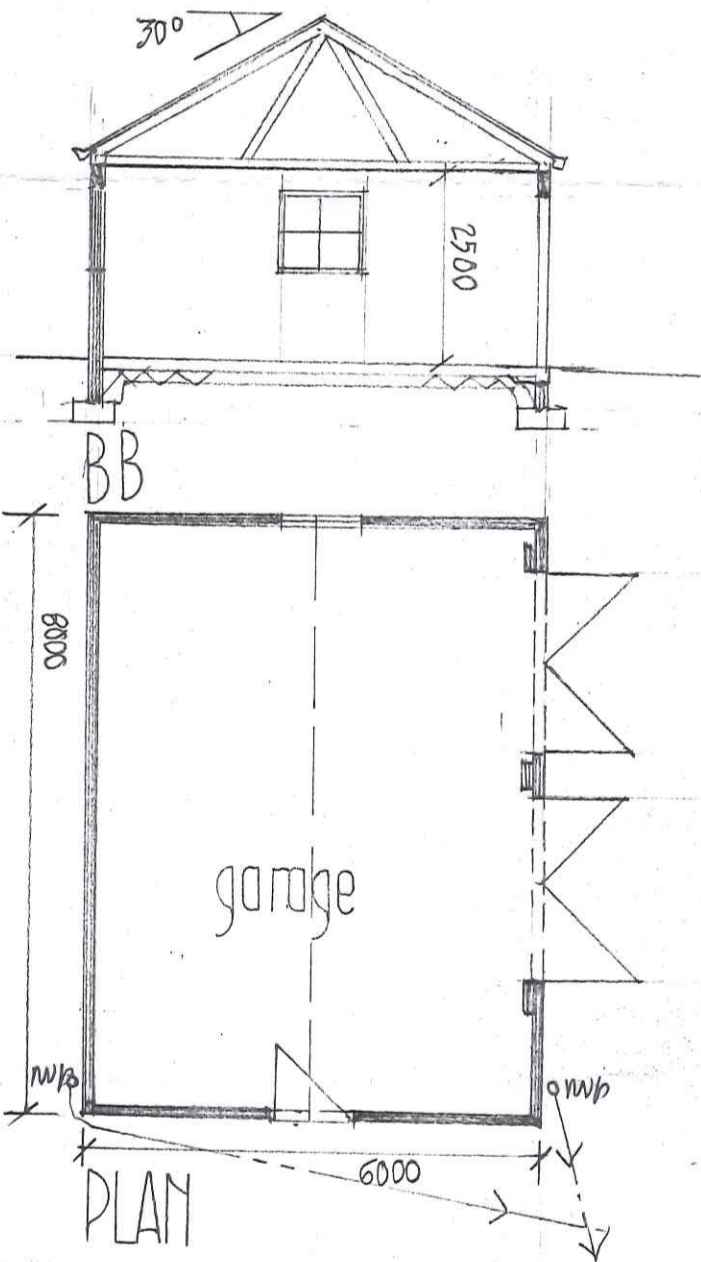

FIRST

PROPOSED

new garage elevations

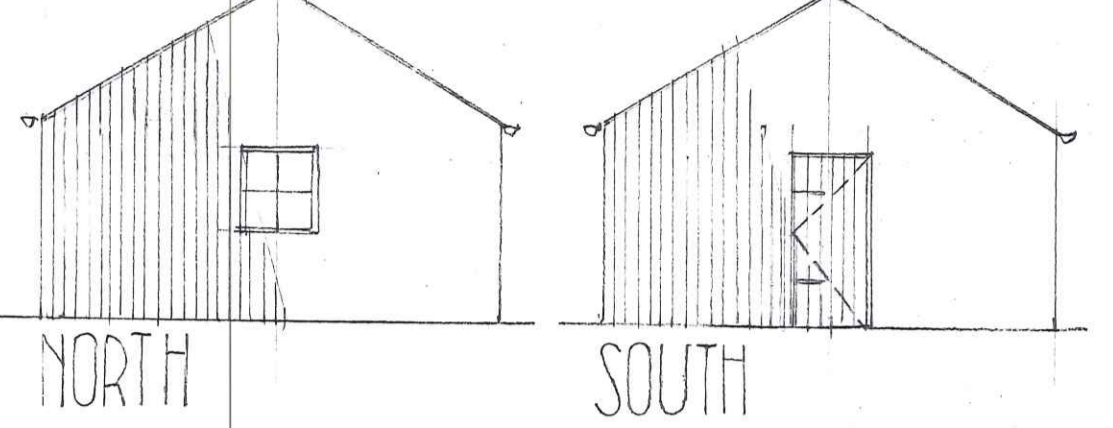

NORTH

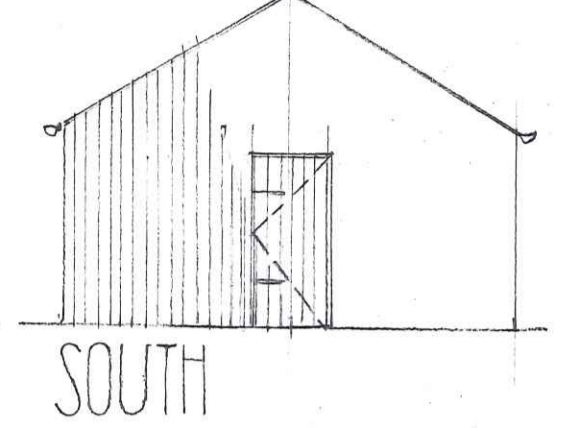

SOUTH

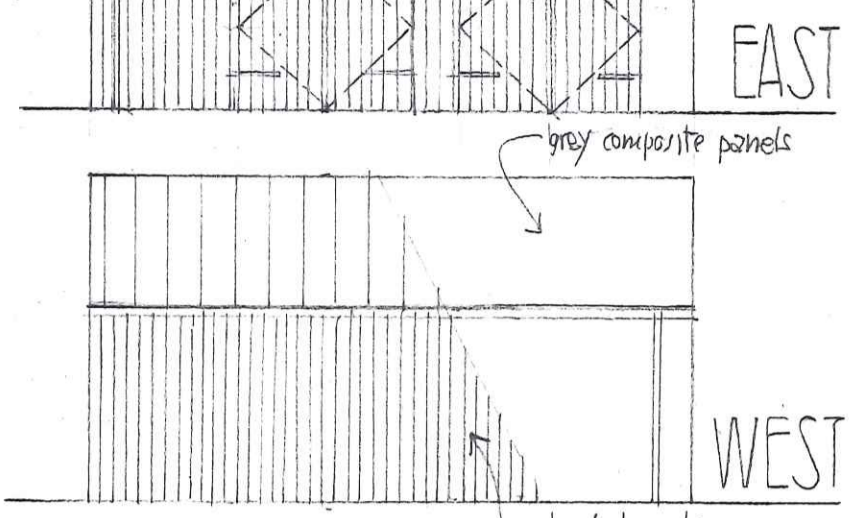

EAST

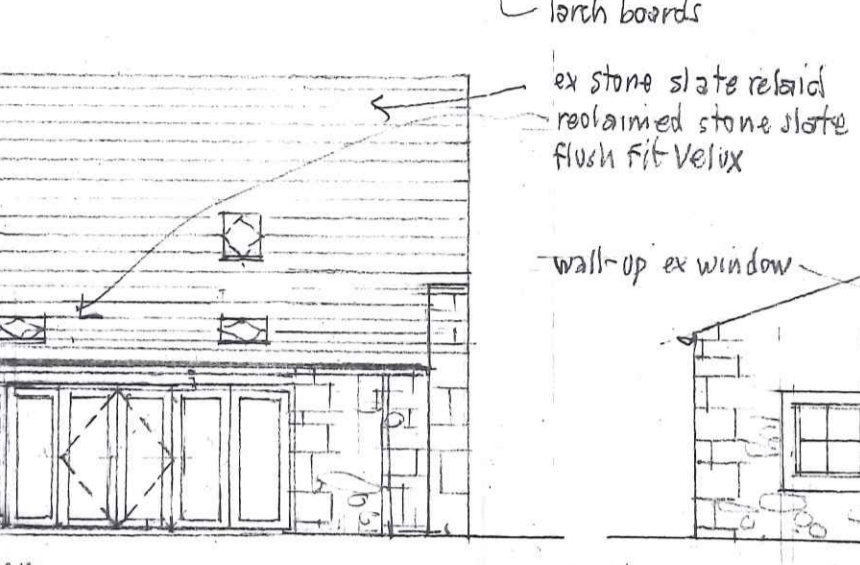

WEST

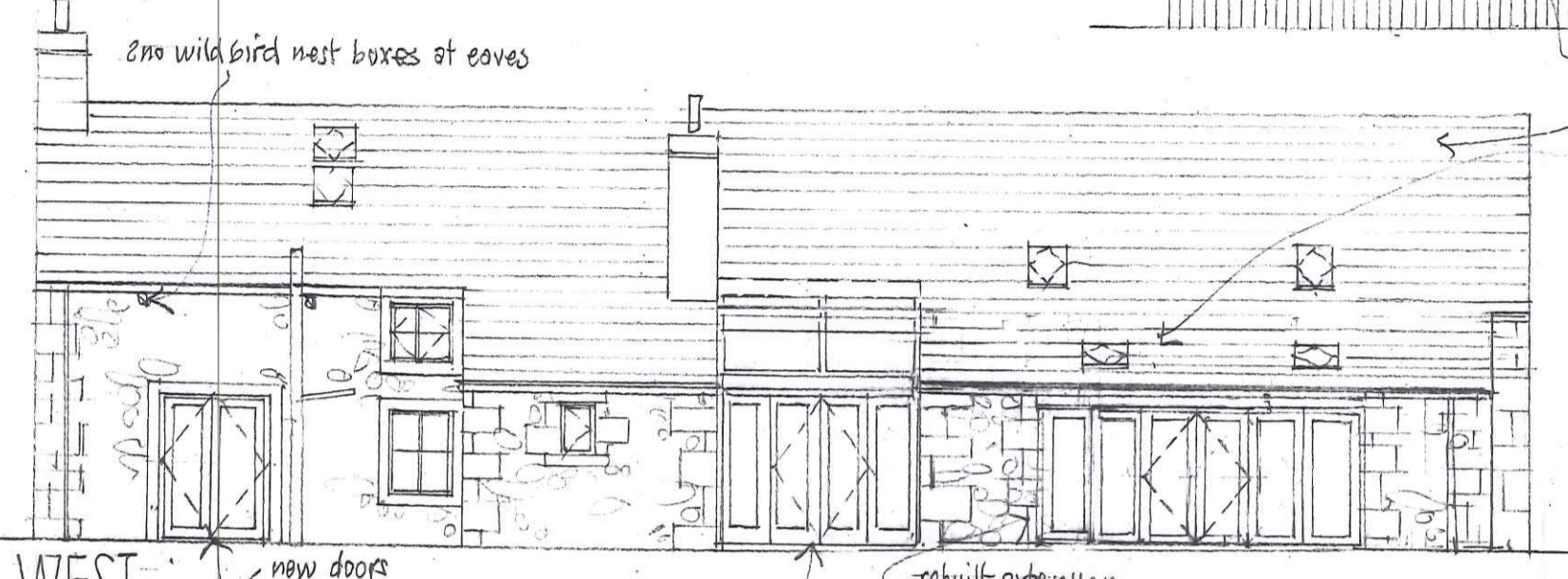

WEST

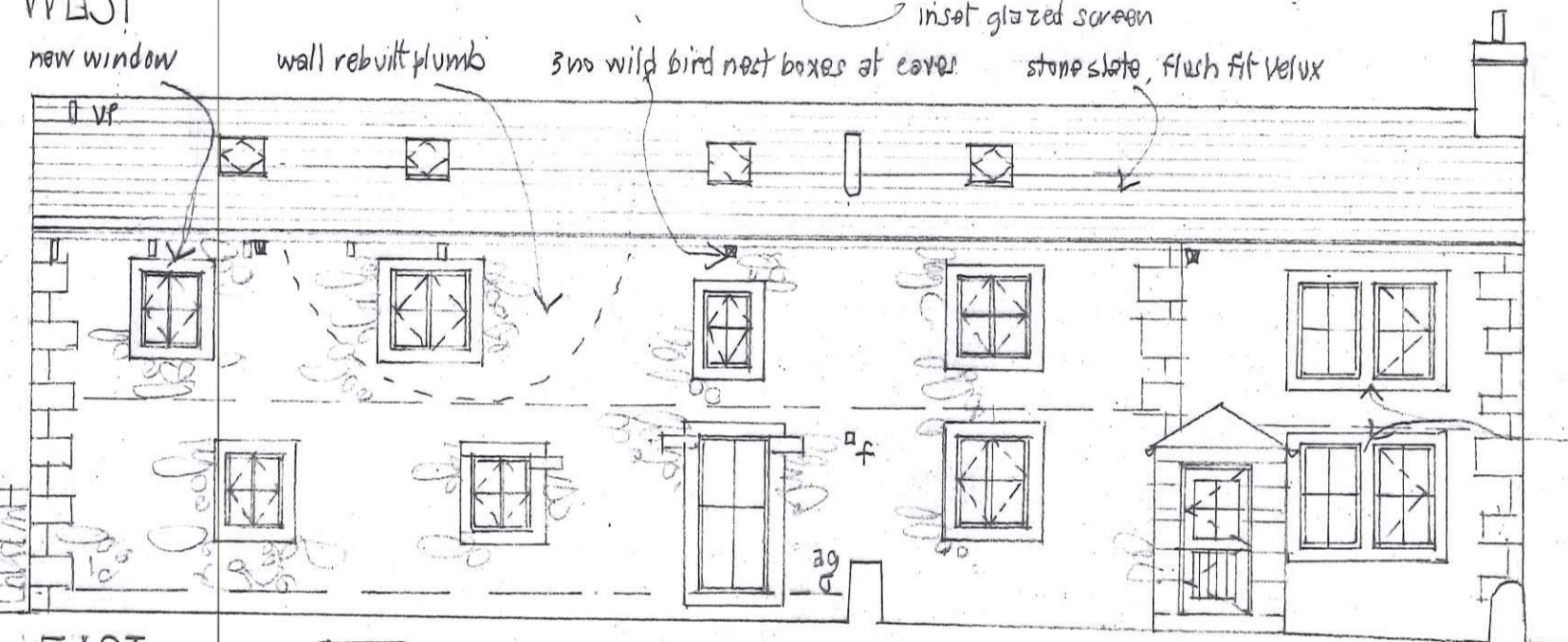

EAST

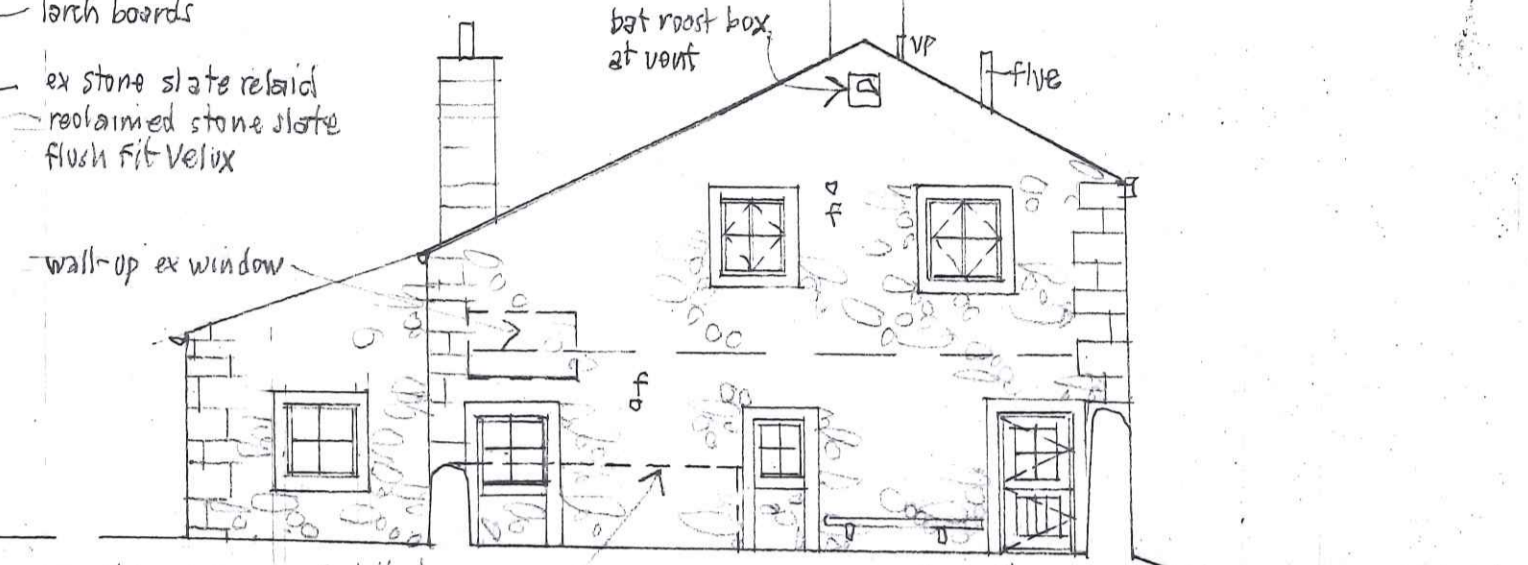

SOUTH

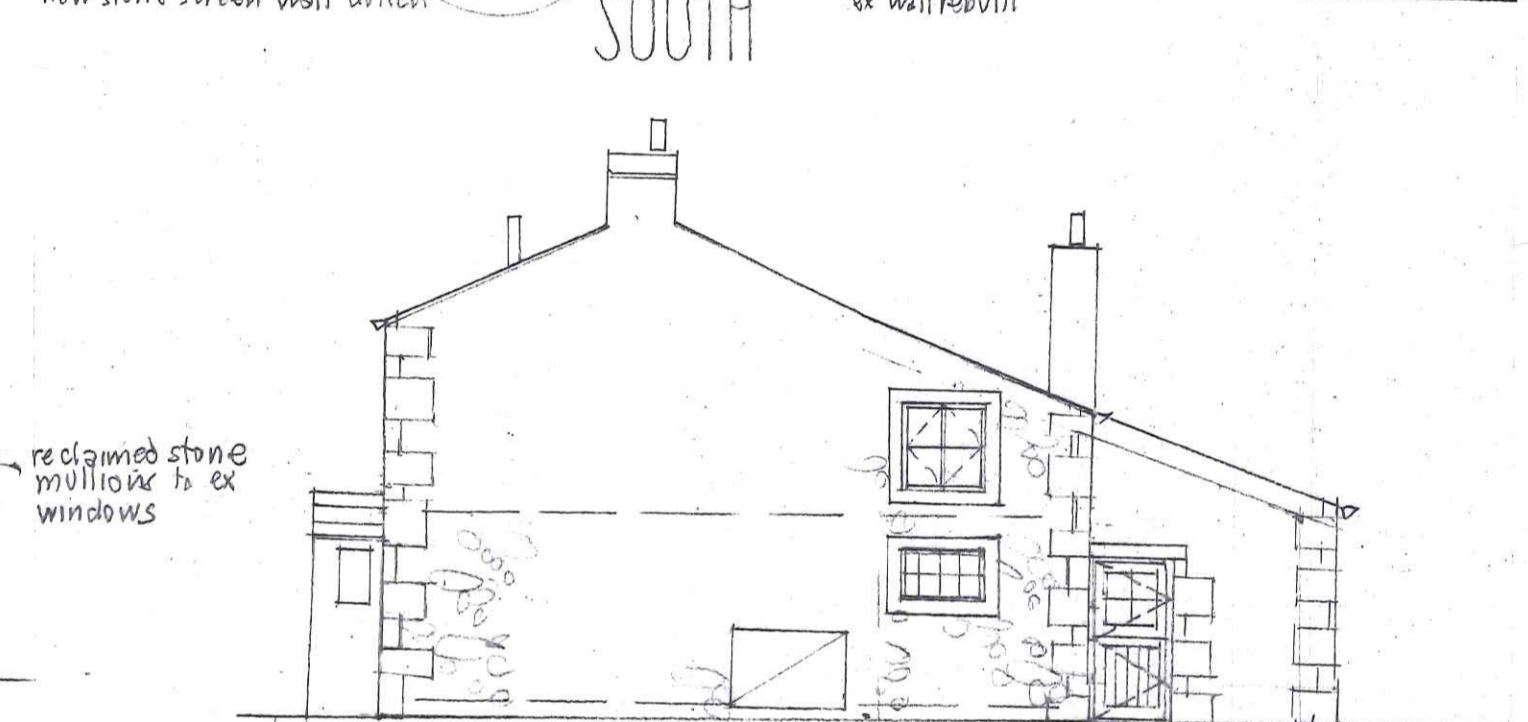

NORTH

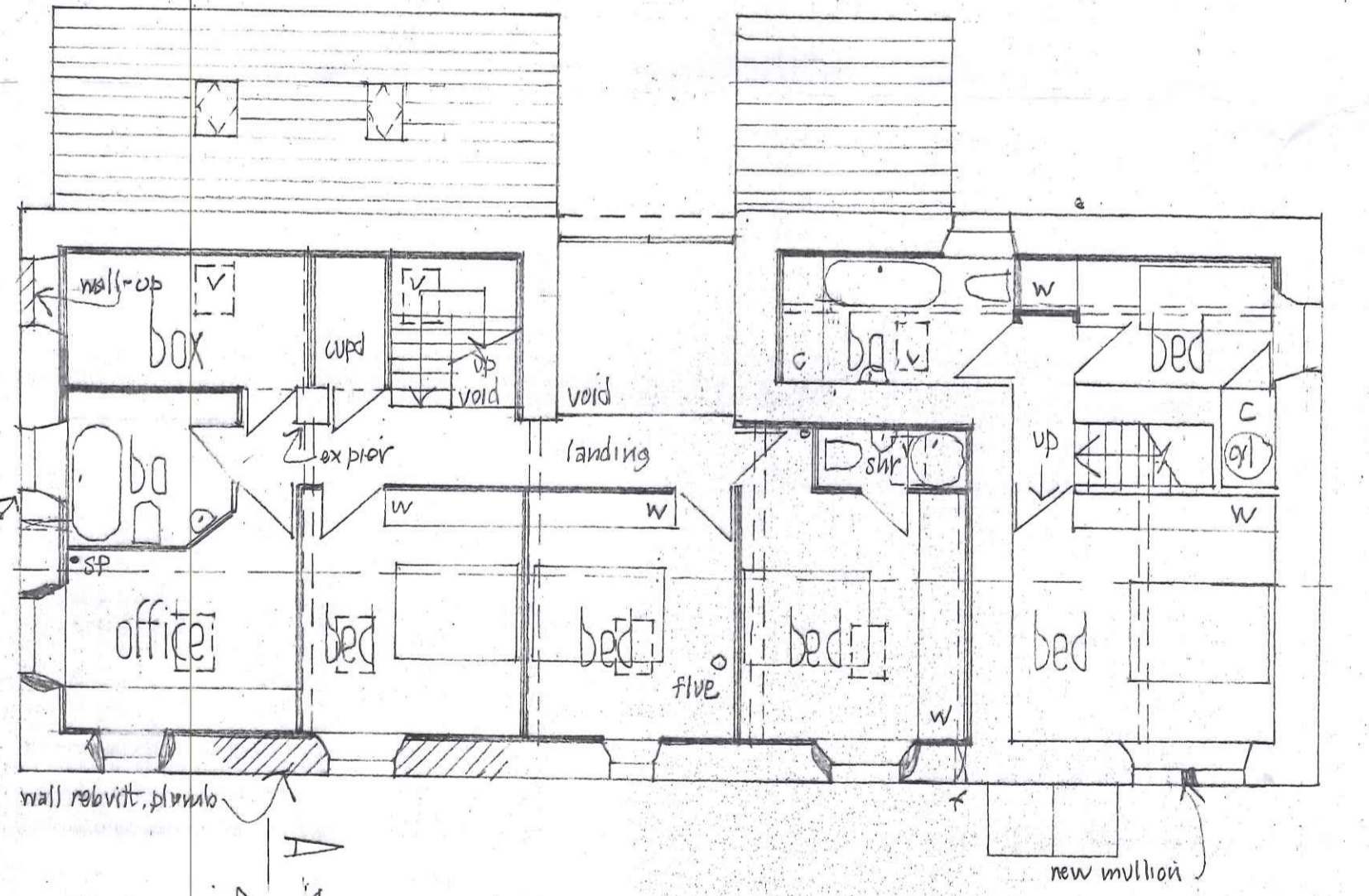

FIRST

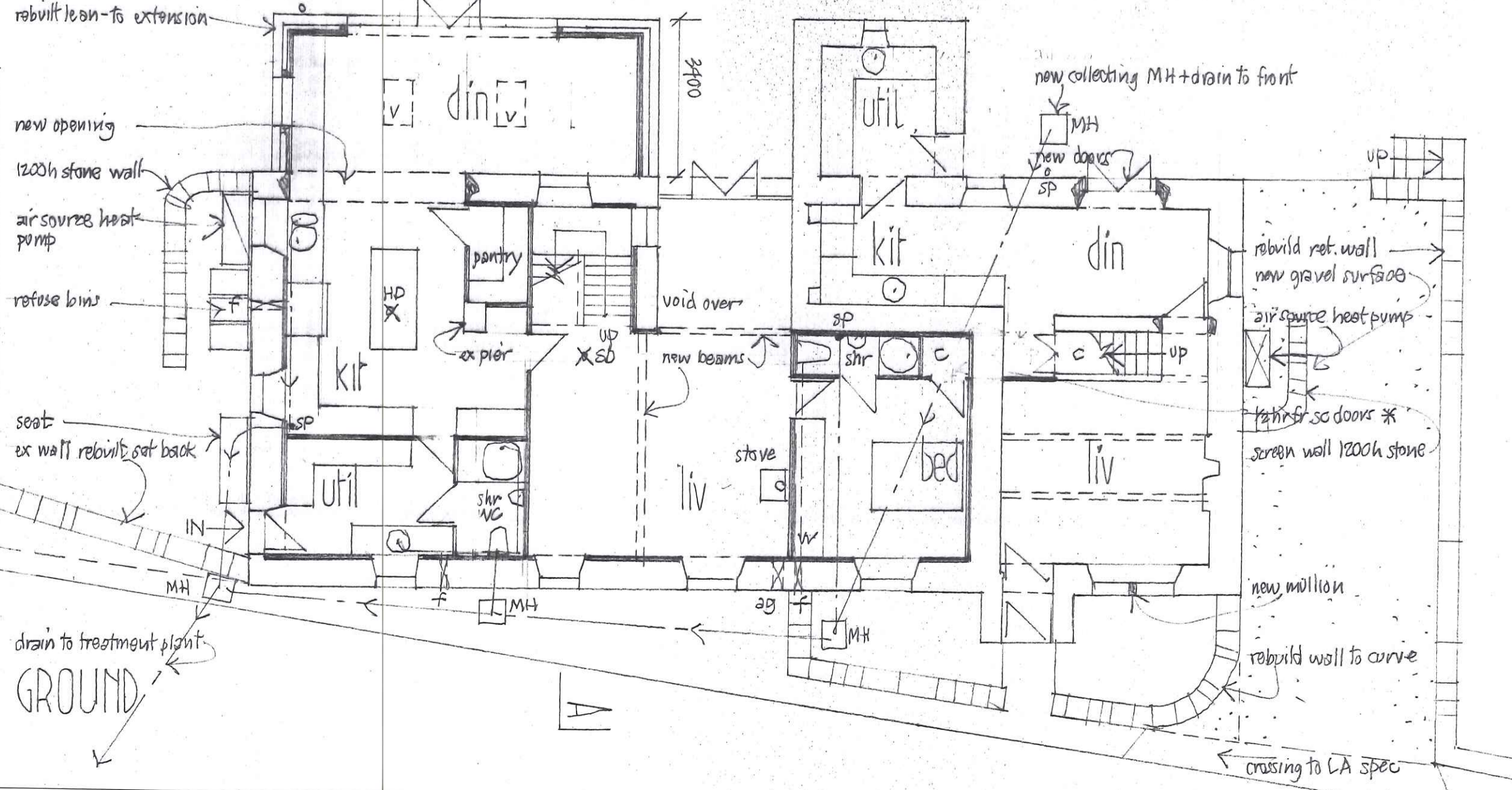

GROUND

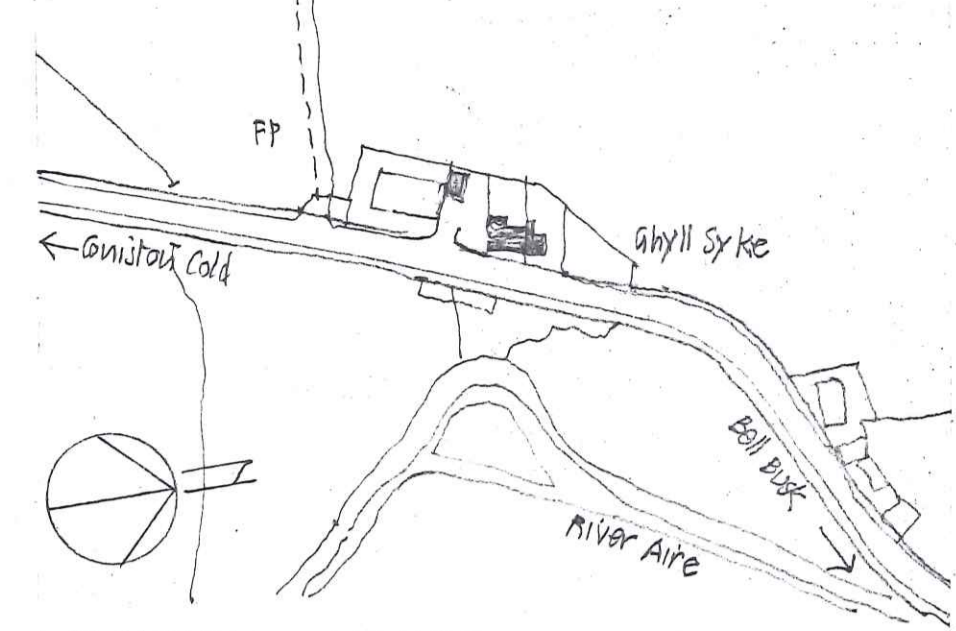

LOCATION 1:2500 BD23 4DU

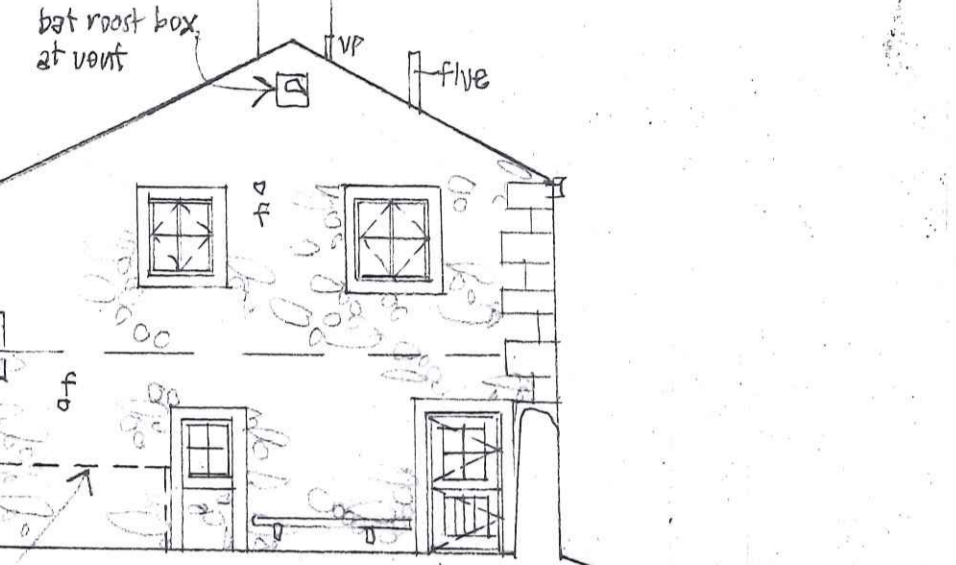

SOUTH

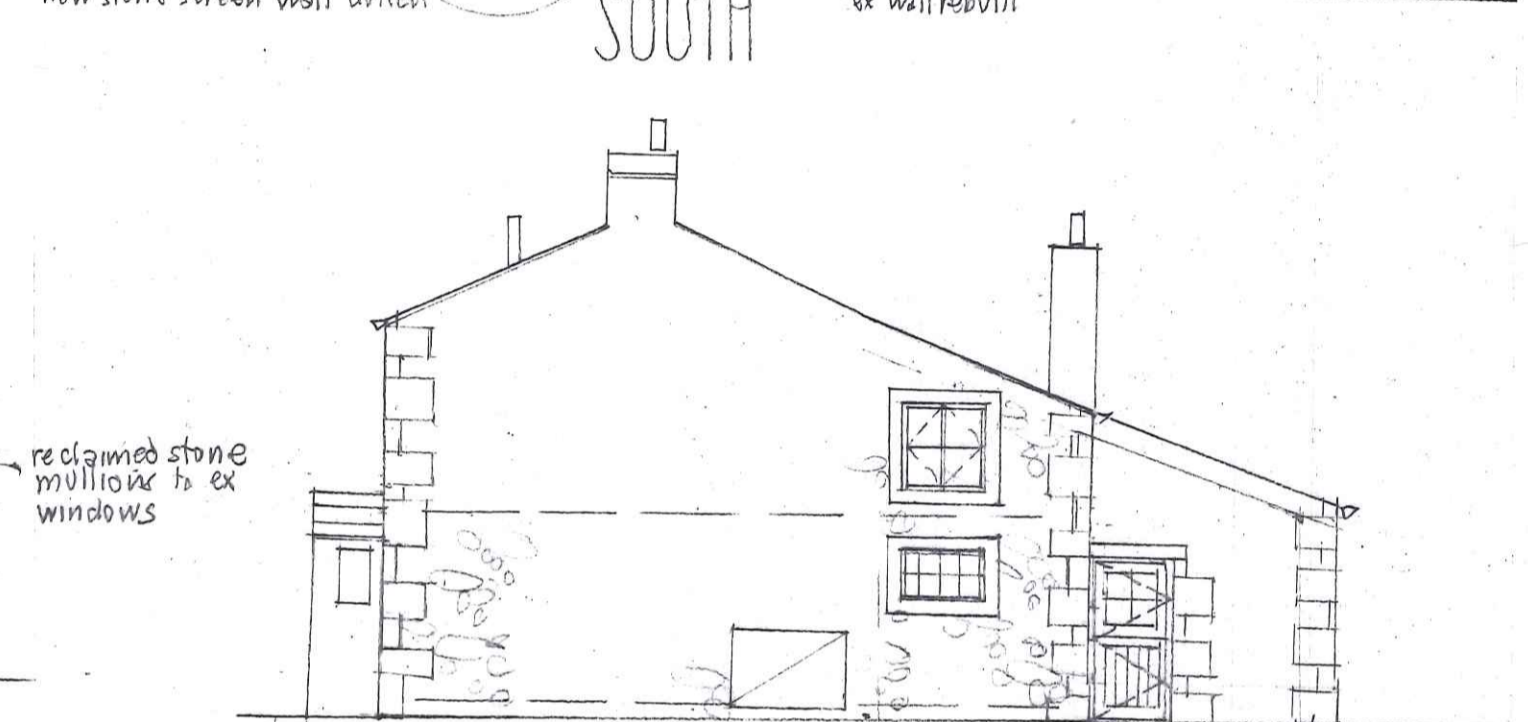

NORTH

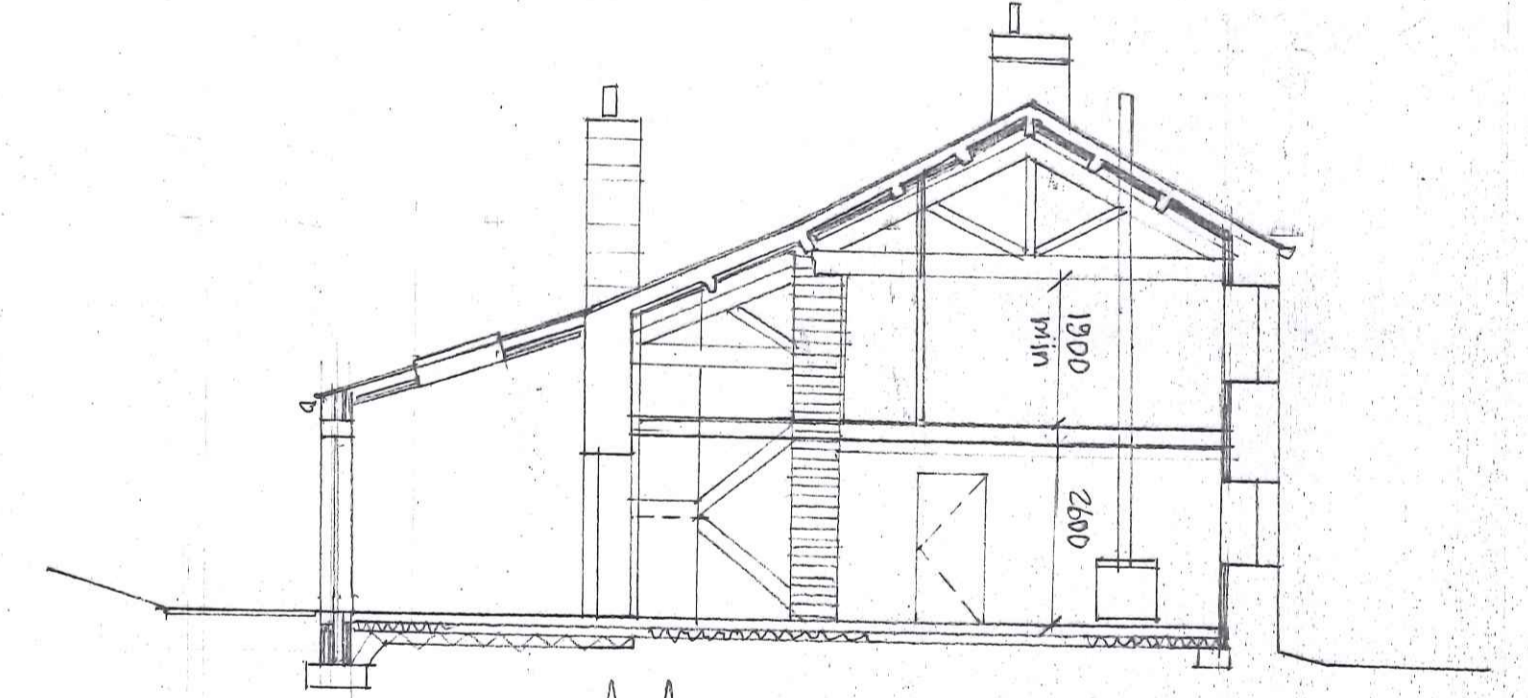

A-A
 rev 'A' bat roost box clarified, south gable
 rev 'B' 12-8-22 site entrance amended into southern yard

GHYLL SYKE BARN+HOUSE
 CONISTON COLD
 scale 1:100 November 2021



JOHN & JENNIFER WHARTON : ARCHITECT DESIGNERS
 Craven House
 Brook View
 Carleton
 SKIPTON
 North Yorkshire BD23 3EX tel 01756 792708

RECEIVED
 22 AUG 2022

30073B