

REAR

Dark Stained Feather Edge Timber Boarding.

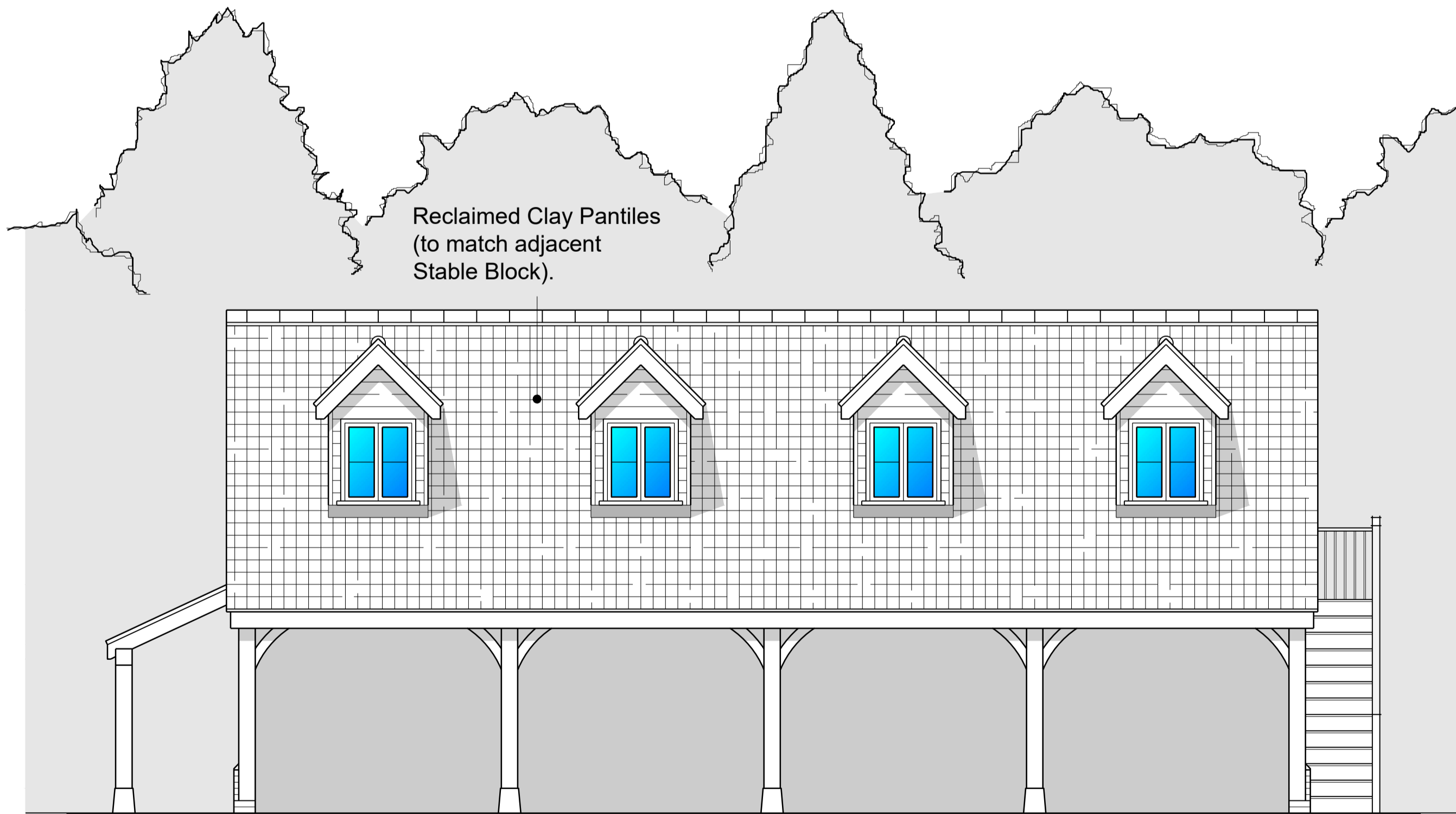

SIDE



Reclaimed Clay Pantiles  
(to match adjacent  
Stable Block).

FRONT

**PROPOSED ELEVATIONS**  
SCALE: 1:50

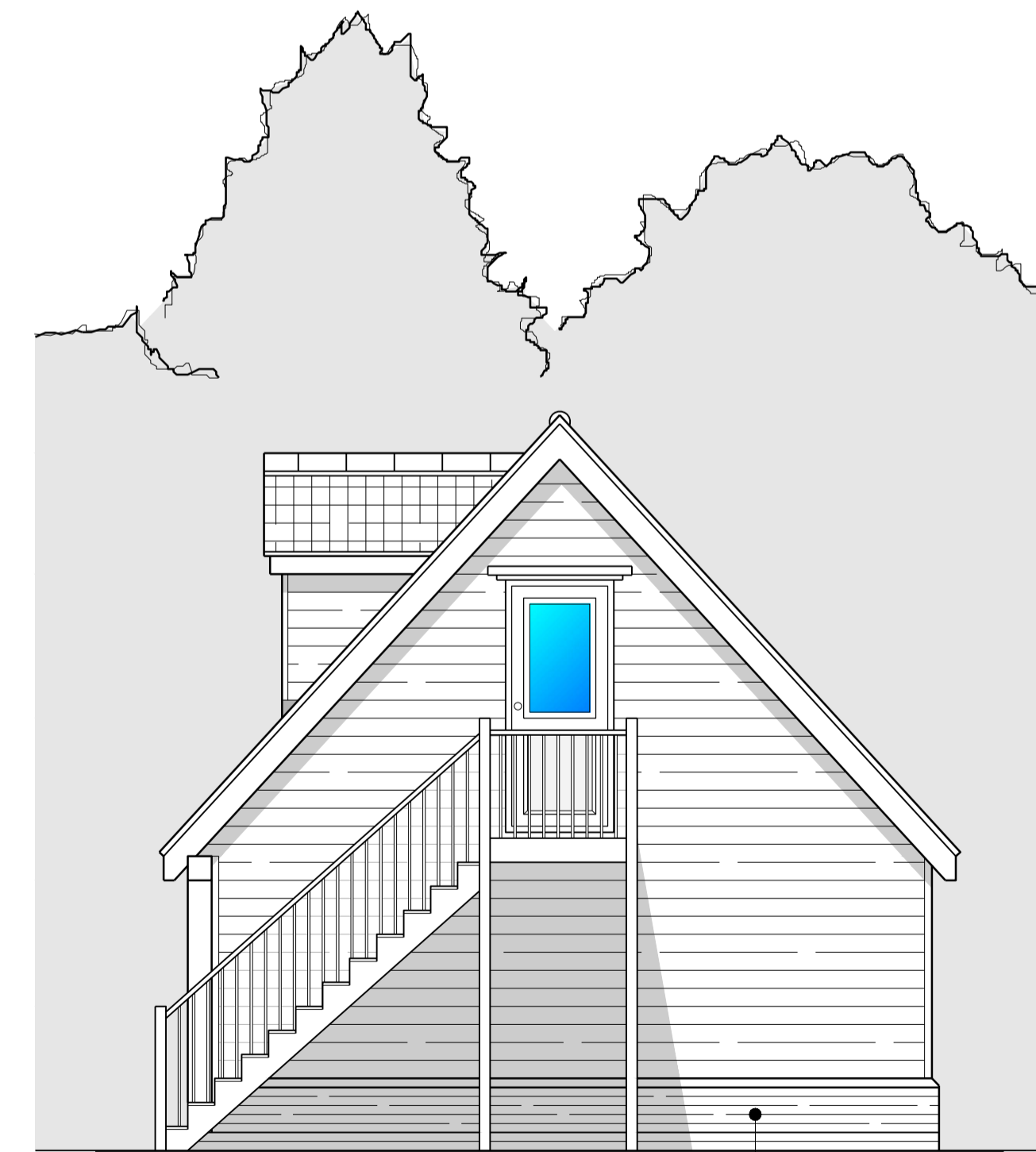

SIDE

Soft Red  
Brickwork (Plinth).



Project Status <b>PLANNING</b>		
THESE DRAWINGS ARE NOT TO BE SCALED. The contractor shall check and verify all dimensions and levels and report any apparent discrepancies to the architect prior to commencing work.		
 King Architectural Design & Planning 07974 25150 dking482@yahoo.co.uk www.kingarchitectural.co.uk 5 Spicers Lane, Hall St, Long Melford, Sudbury, Suffolk, CO10 9J3		
Project Title <i>Plough House, Plough Lane, Leavenheath, CO6 4PL.</i>		
Drawing Title <i>Proposed 4 Bay Two Storey Carport Outbuilding with Covered Area Log Storage.</i>		
Drawn By AJK	Checked By	
Scale See Plan	Date Drawn Jul-22	
Project Number 22/021	Drawing Number 2	Revision 