

DO NOT SCALE
 REPORT ERRORS AND OMISSIONS
 CHECK ALL DIMENSIONS BEFORE FABRICATION

REVISION		DRAWN	CHKD	DATE
A	Design change to clients request. Discussion had with Planner on site about change	TP	TP	Apr 2022
B	Drawing changed following Pre-App advice	TP	TP	July 2022
C	Dimensions added as requested by council	TP	TP	Sept 2022

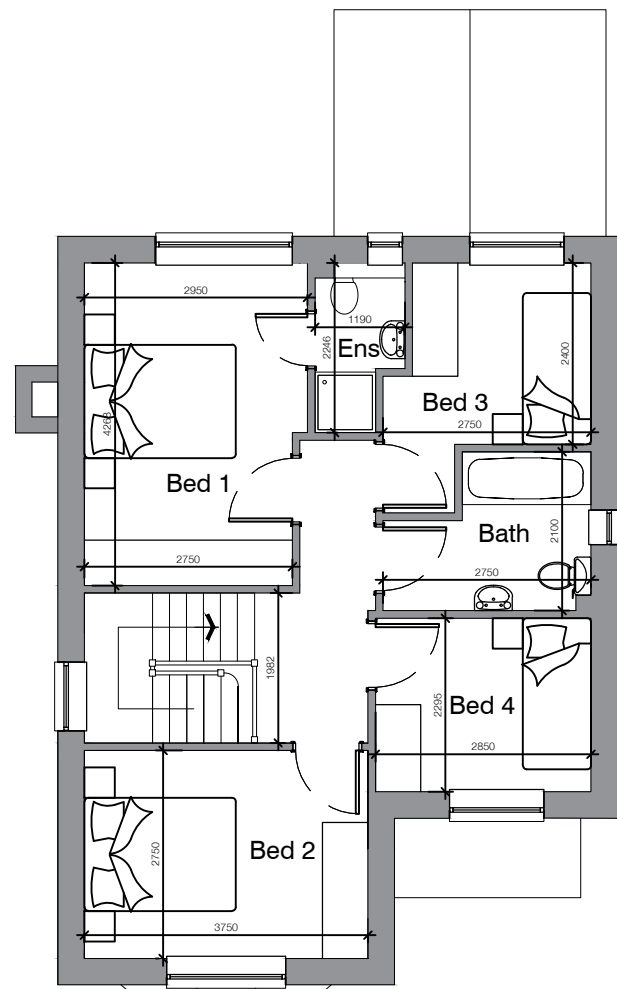

FIRST FLOOR PLAN

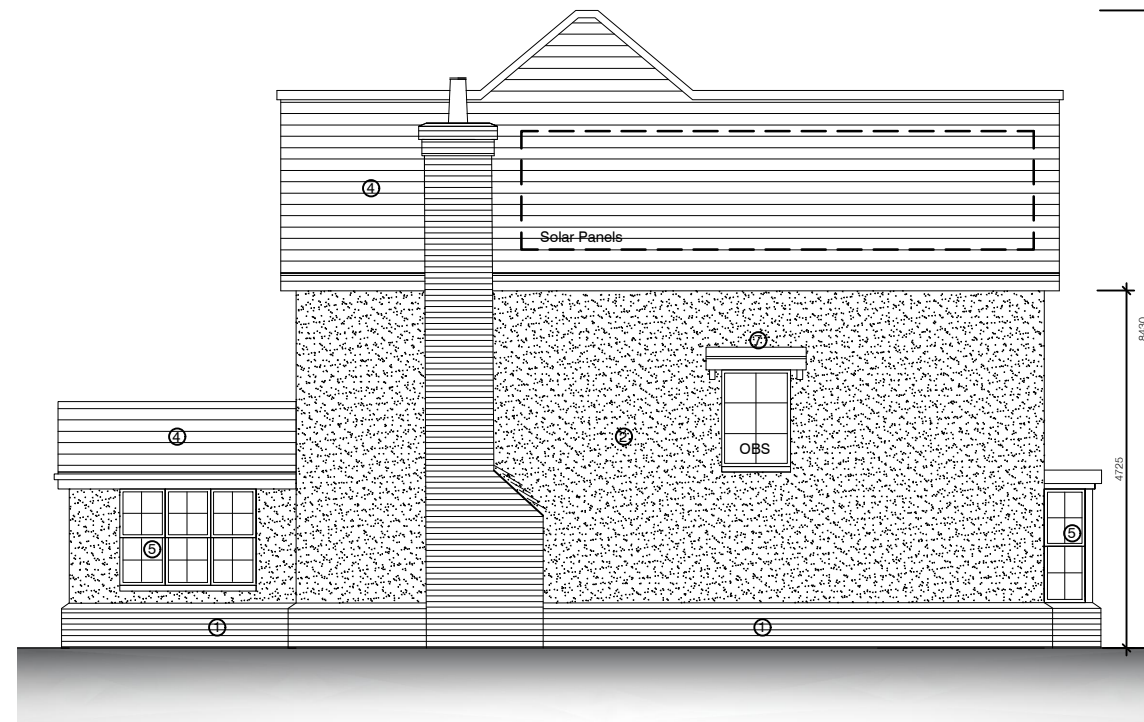

SIDE ELEVATION

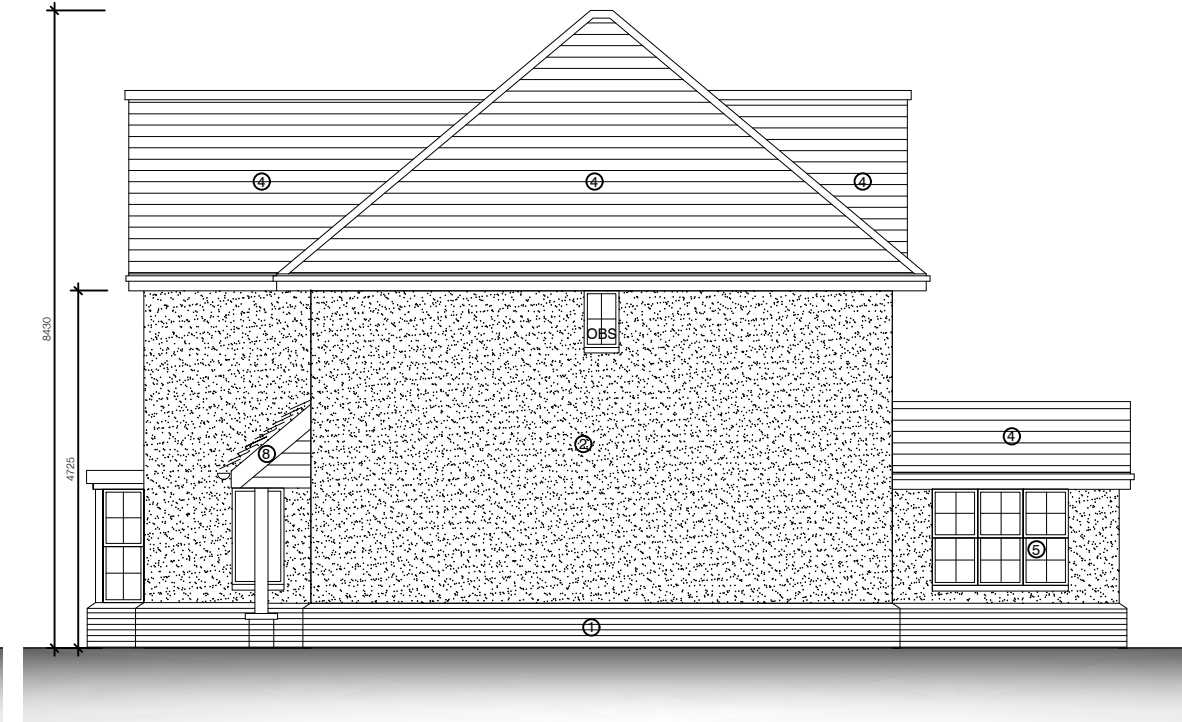

SIDE ELEVATION

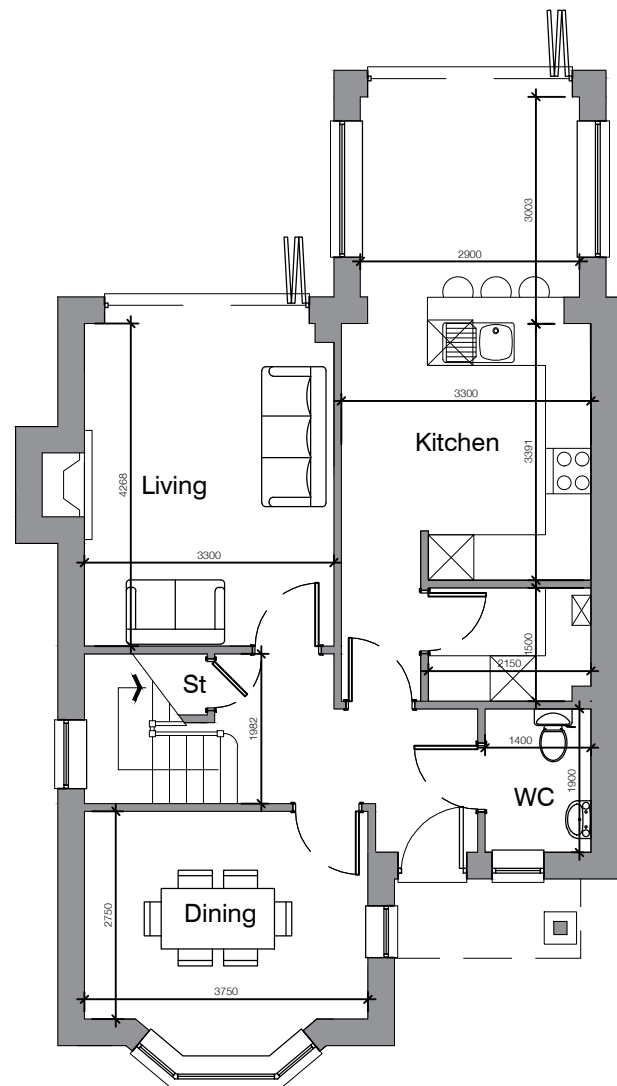

GROUND FLOOR PLAN



FRONT ELEVATION

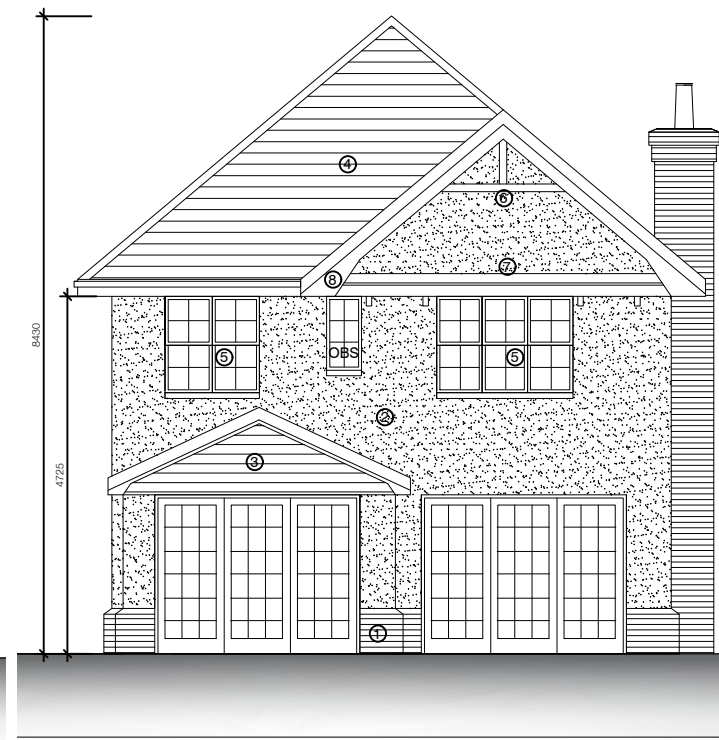

REAR ELEVATION

- Material Key
- 1 - Brick Plinth
 - 2 - Render
 - 3 - Weatherboarding
 - 4 - Roof Tiles
 - 5 - Sash Windows
 - 6 - Timber Detailing
 - 7 - Lead Detailing
 - 8 - Barge Board

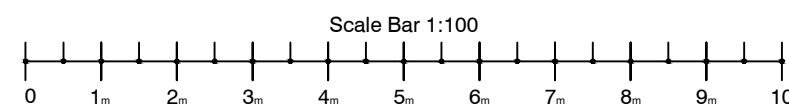

PLANNING APPLICATION

CONTRACT
Rear of Lion House
The Street, Rickinghall
Diss, Norfolk, IP22 1DY

TITLE
Proposed Plans & Elevations

SCALE	1:100 @ A3
DATE	December 2021
DRAWN	TP
CHECKED	TP
DRAWING No	21074_PL02
REVISION	C



Architecture Ltd
 48 Hawthorn Avenue Rainham Essex RM13 9AT
 T 07860 298842 E tonyp@tmparchitecture.co.uk