

Note:
Datum levels derived from AJ Horner survey information. Levels
are arbitrary based on finished floor level of existing South
Orchard House, value 100.00m.

- Materials Key
- 01. Natural coursed rubble stone cladding
 - 02. Cotswold Bradstone conservation roof tiles
 - 03. New stone-mullioned windows
 - 04. New timber framed windows
 - 05. Conservation rooflight
 - 06. Solid timber external door
 - 07. Solid timber external 'stable' type door
 - 08. Natural stone paving
 - 09. Painted metal gates - 'Estate railing' style
 - 10. Timber garage doors with clear glazed lights
 - 11. Gravel surfacing

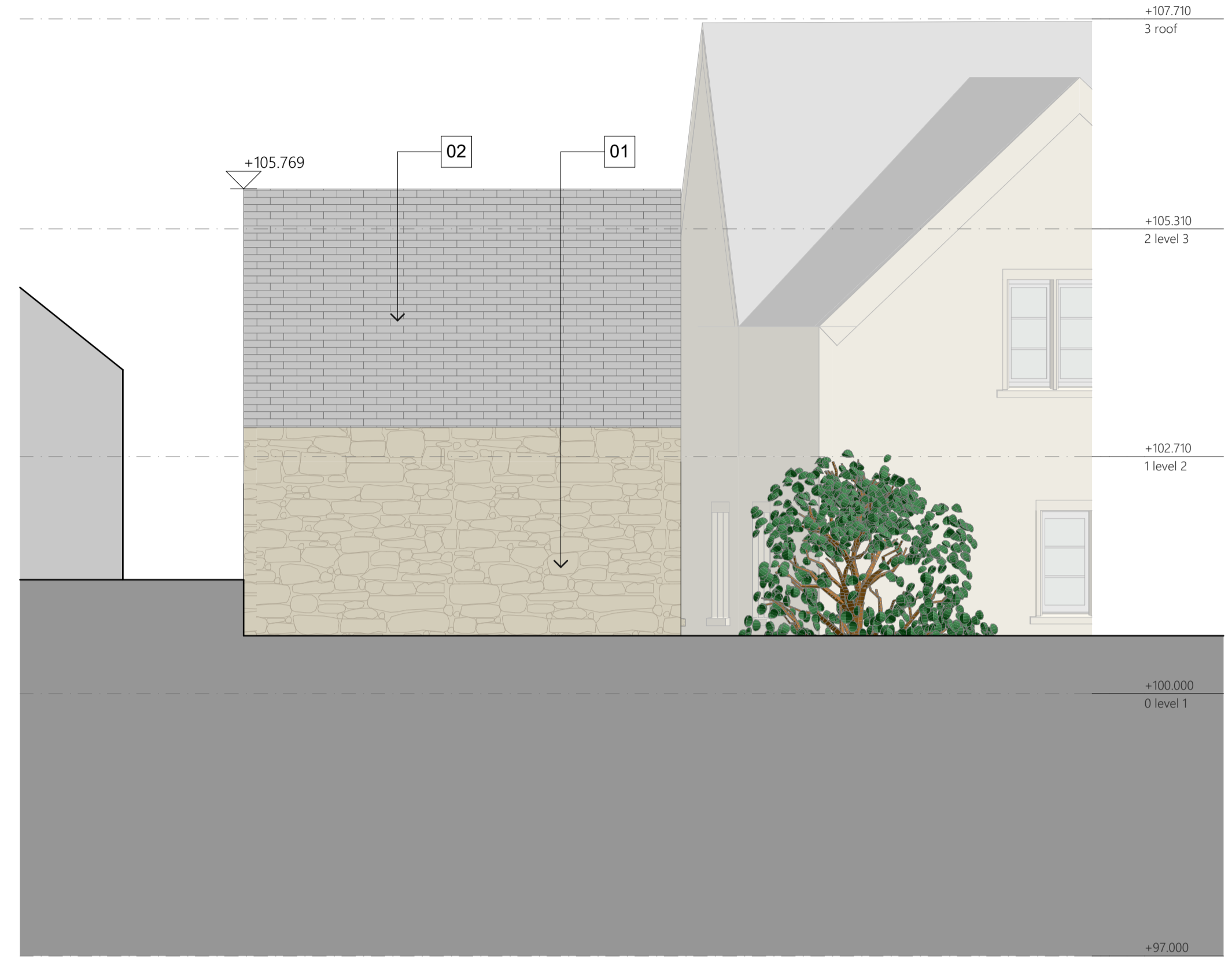

Proposed Garage East Elevation 1:50



Proposed Garage South Elevation 1:50

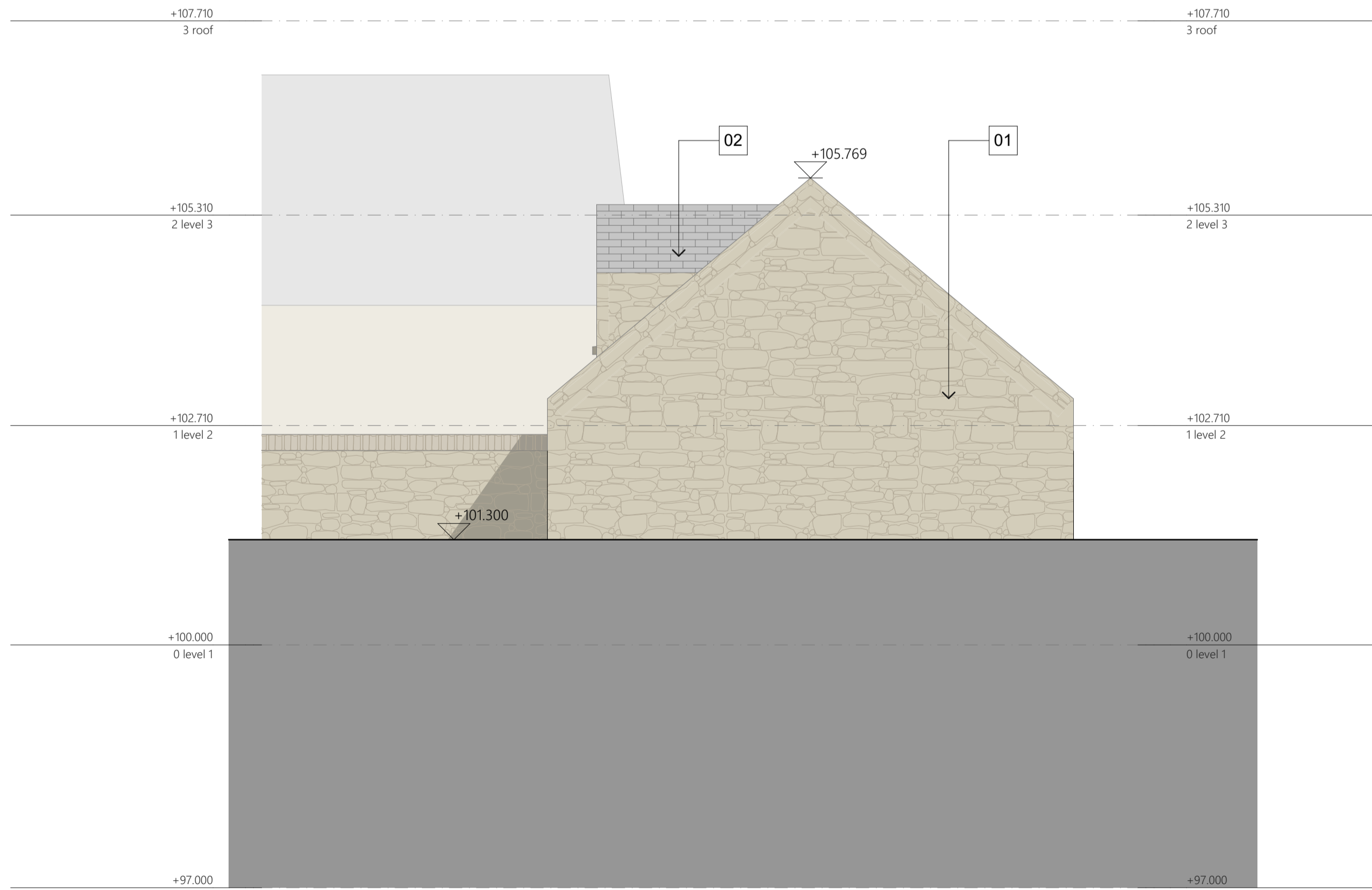

Proposed Garage West Elevation 1:50

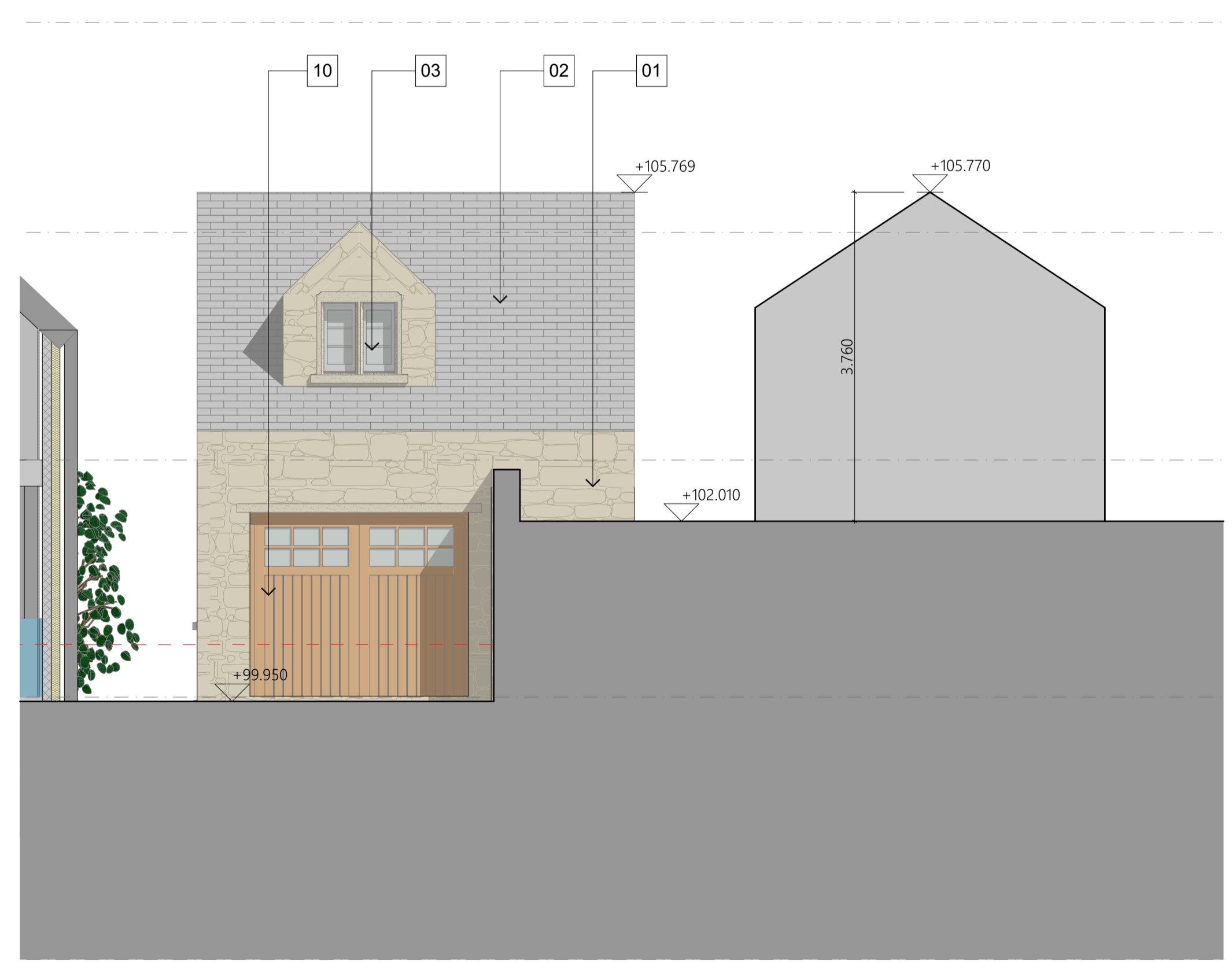

Proposed Garage North Elevation 1:50

| REV | DATE | DESCRIPTION | DRAWN | CHECK |
|-----|----------|----------------------|-------|-------|
| A1 | 22/06/20 | PLANNING SUBMISSION | GW | TH |
| - | 04.07.22 | Draft Planning Issue | GW | TH |

KEY PLAN



architects
Dyer

T +44 (0)1386 764 716
www.groupdyer.com

DRAWING STATUS: -
PROJECT: South Orchard House, Longborough
TITLE: Proposed Elevations Sheet 03
SCALE (S.A): 1:100, 1:50
PROJECT NO: 22002-A(PL)-203
DRAWING NO: 22002-A(PL)-203
REV: A