

Existing South Elevation

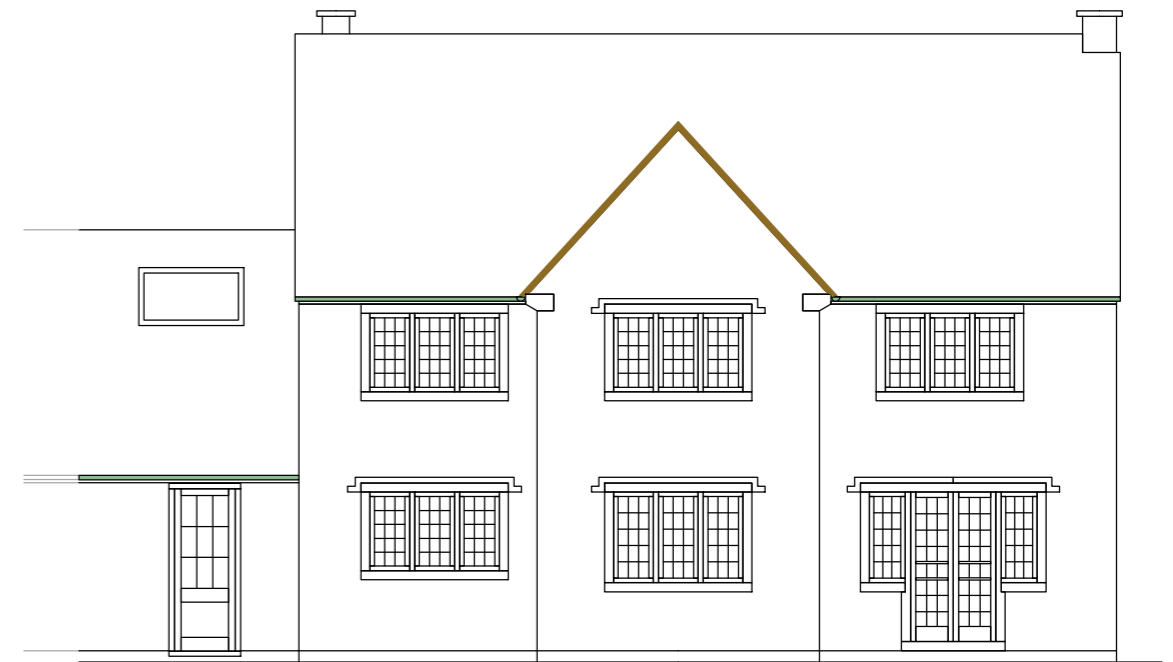

Existing North Elevation



Proposed South Elevation

Use recovered Bradstone stone from existing building to form 230mm high plinth above DPC with lead dressing under oak frame

Notes:

- 6" green oak frame with tennon pegs cut proud.
- Off white render to match lime wash
- Windows to be metal casements with leaded light glazing to match the existing.
- Rainwater goods to be duck green roundline, matching the existing.

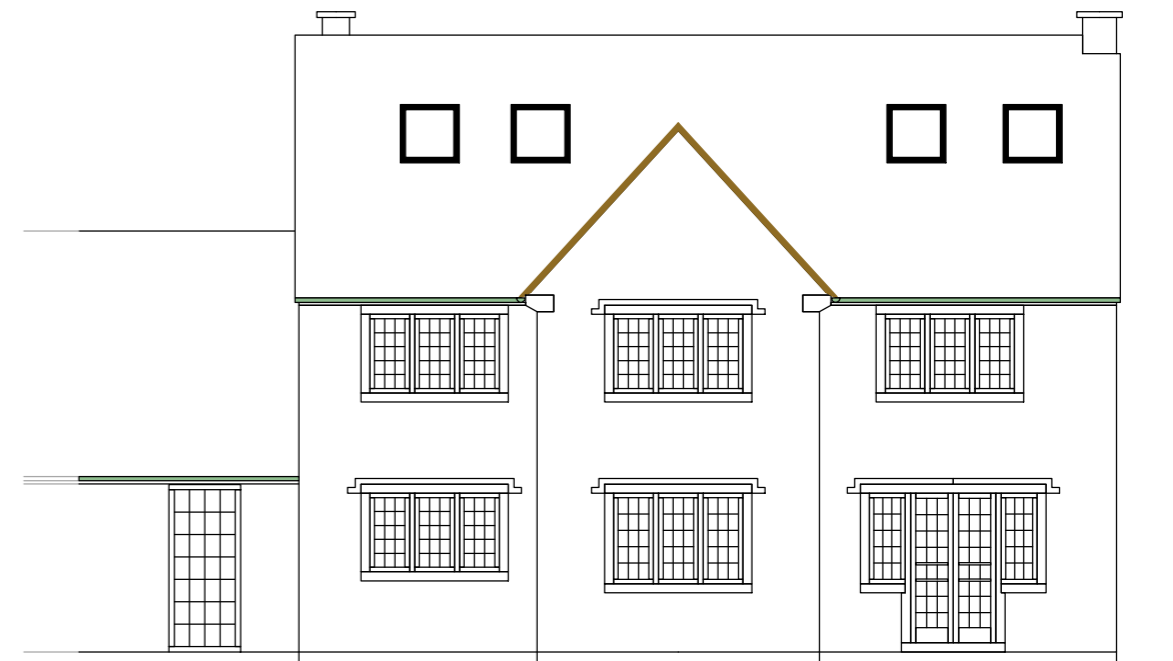

Proposed North Elevation

ALL DIMENSIONS TO BE CHECKED ON SITE BEFORE WORK COMMENCES  
COPYRIGHT RESERVED

Scale 1 : 100

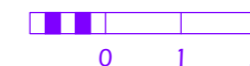

|  |                  |               |               |
|--|------------------|---------------|---------------|
|  <b>BLENHEIM</b><br>architectural services      | Drg No           | JCB-21-02     |               |
|  | Scales           | 1 : 100 at A3 |               |
| Client   | Mr & Mrs J Bloor | Date          | December 2021 |
| Drawing  | N&S Elevations   | Revisions     |               |
| Blenheim<br>Main Street<br>South Littleton<br>Evesham<br>Worcs<br>WR11 8TJ<br><br>E-mail<br>mail@blenheimarchitecturalservices.co.uk |                  |               |               |