

01 PROPOSED FARM NORTH ELEVATION  
1:100

Proposed Roof Mounted PV  
Panels fixed to fibreceement sheets  
(Southfacing section of  
New Barn roof).

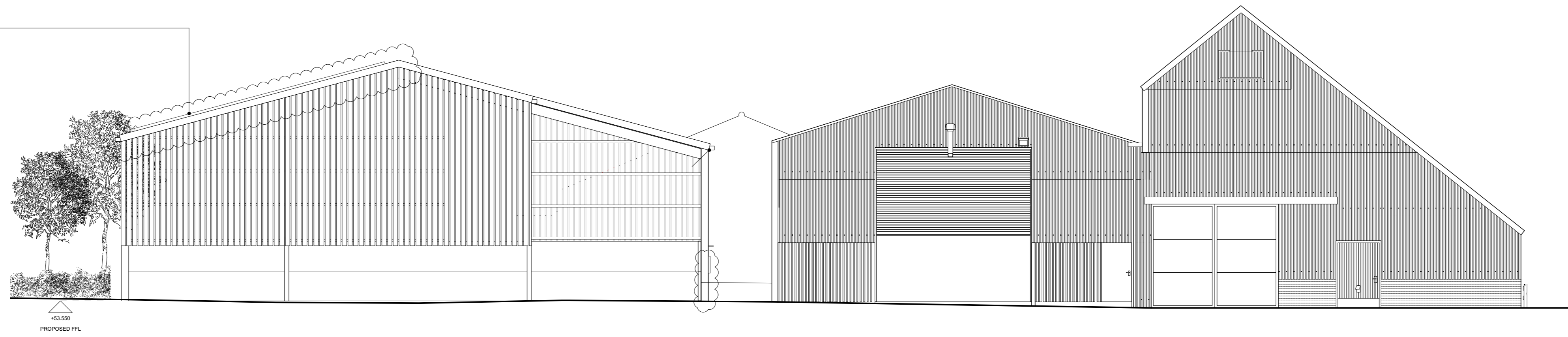

02 PROPOSED FARM EAST ELEVATION  
1:100

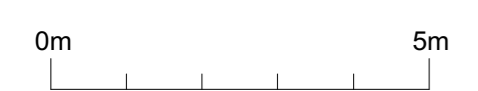

Do not scale off this drawing. This drawing is to be read with all other contract documents. Any discrepancies are to be reported to the Architect. At construction status, this drawing remains design intent only. All information to be checked by contractor for site accuracy and fit. Drawings are subject to statutory approvals and site surveys.

NOTES:  
☁ Revisions as Clouded

- 29.10.21 Issued for Planning
- A 03.05.22 Issued for S96a Application
- B 12.05.22 Issued for S73 Application
- C 28.09.22 Issued for Planning

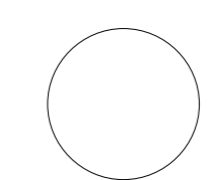

Takero Shimazaki Architects  
6a Peacock Yard, Iliffe Street  
London SE17 3LH  
t 020 7928 9171  
mail@t-sa.co.uk  
www.t-sa.co.uk

HARDEN'S GAP, LN11 8RE		JOB NO. 441.23	
DRAWING NAME PROPOSED FARM NORTH AND EAST ELEVATIONS			
DRAWING STATUS PLANNING			
DATE	SCALE	DRAWN	CHECKED
29.04.22	1:100(A1)/1:200(A3)	JB	CD
		NUMBER	REV.
		441.23_1301	C