

Existing Eastern Elevation

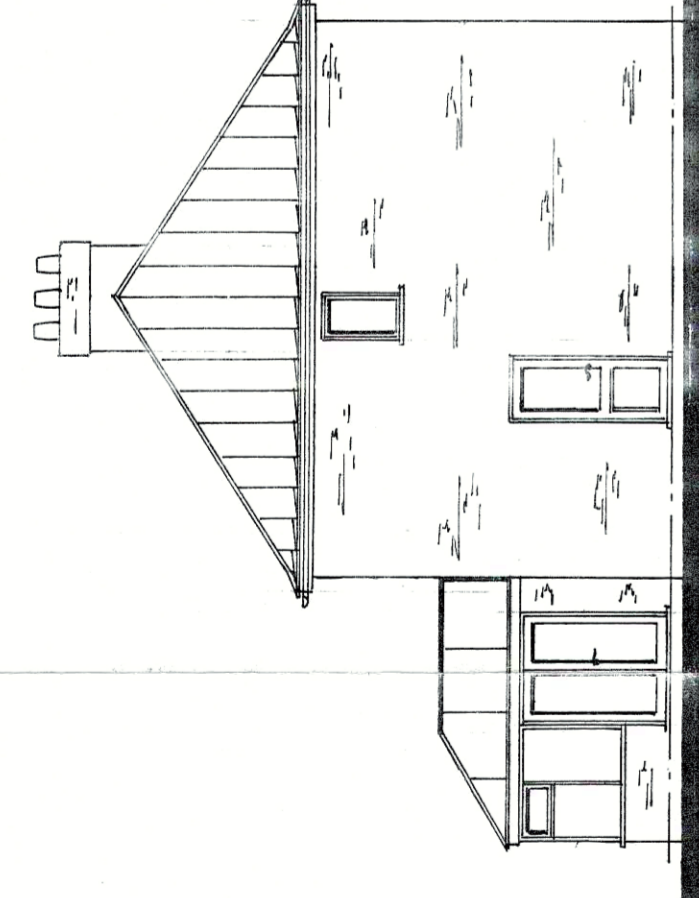

Existing Southern Elevation

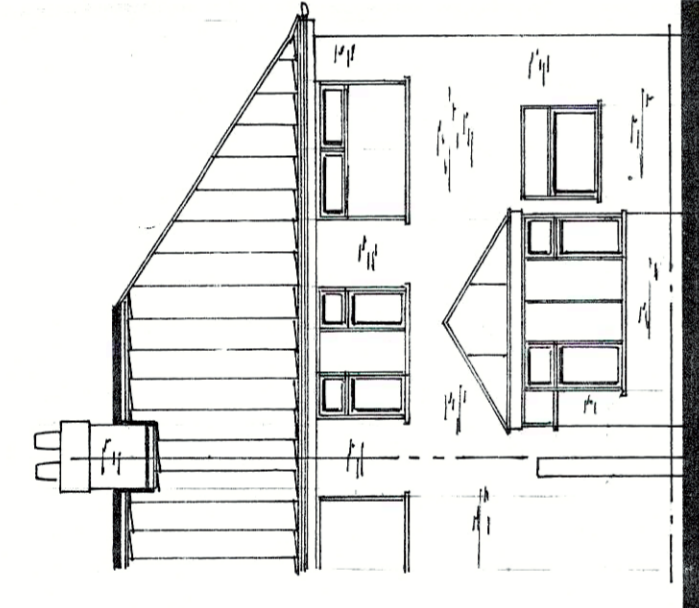

Existing Western Elevation

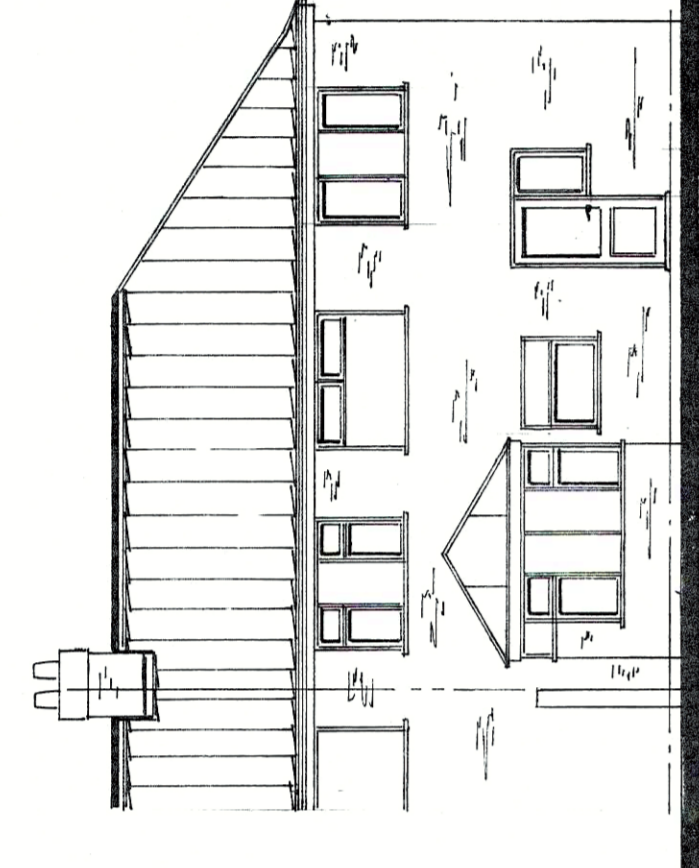

Existing Northern Elevation

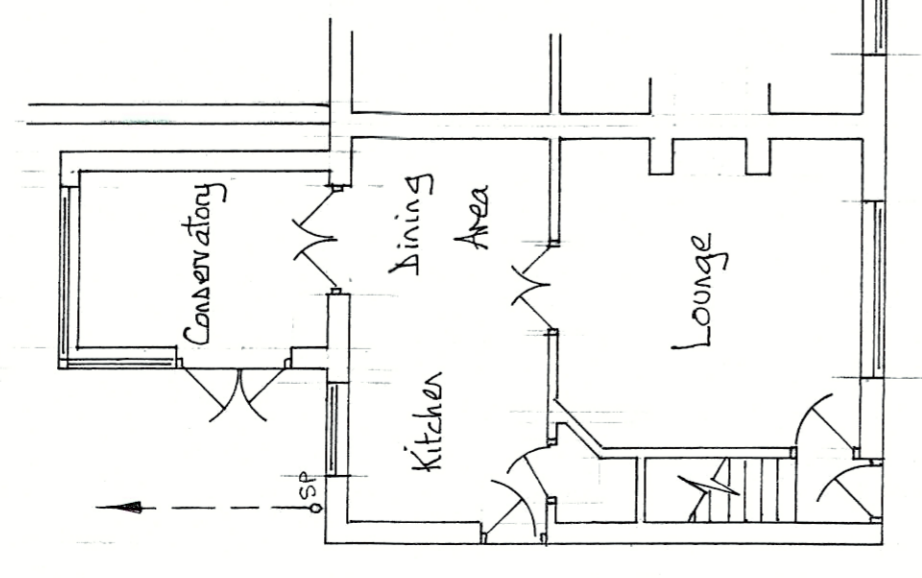

Existing Ground Floor Plan

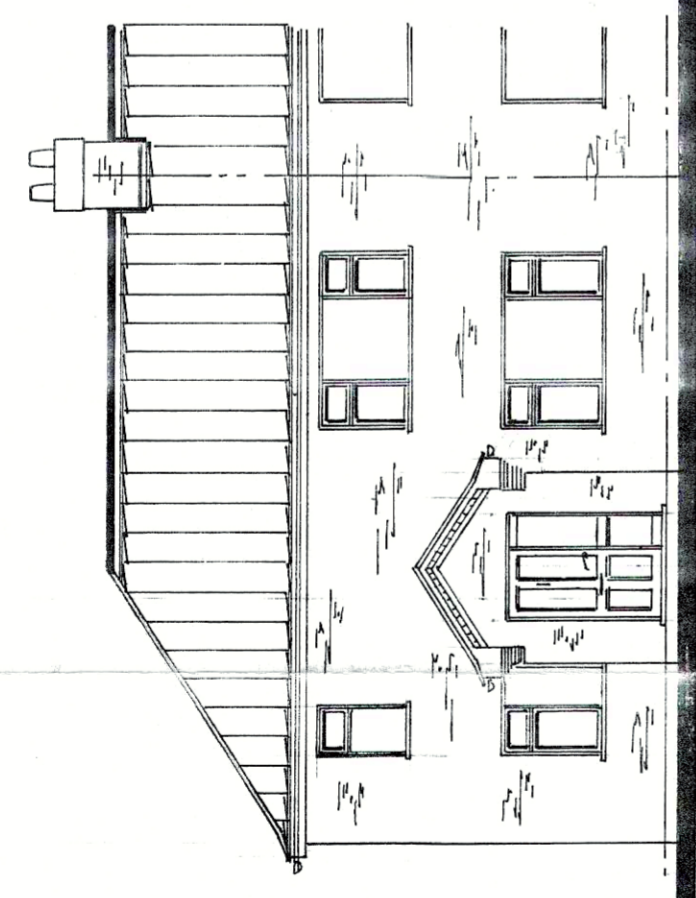

Proposed Eastern Elevation

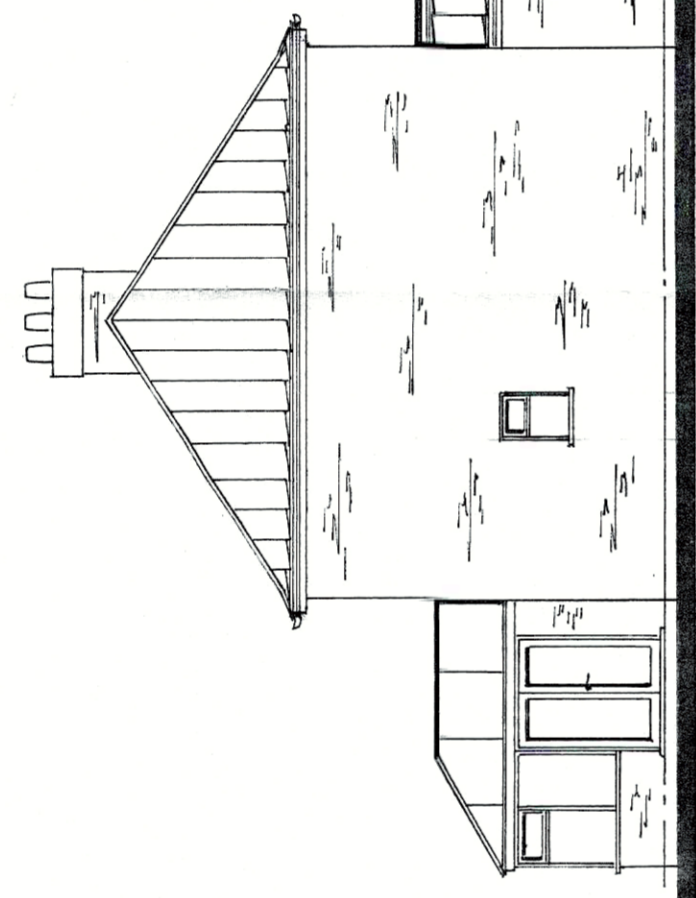

Proposed Southern Elevation

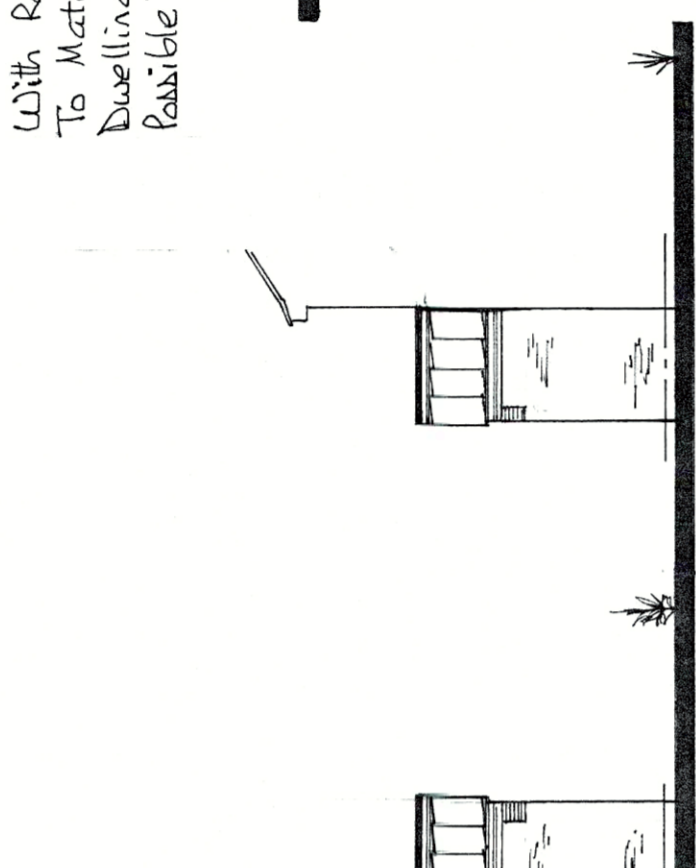

Proposed Northern Elevation

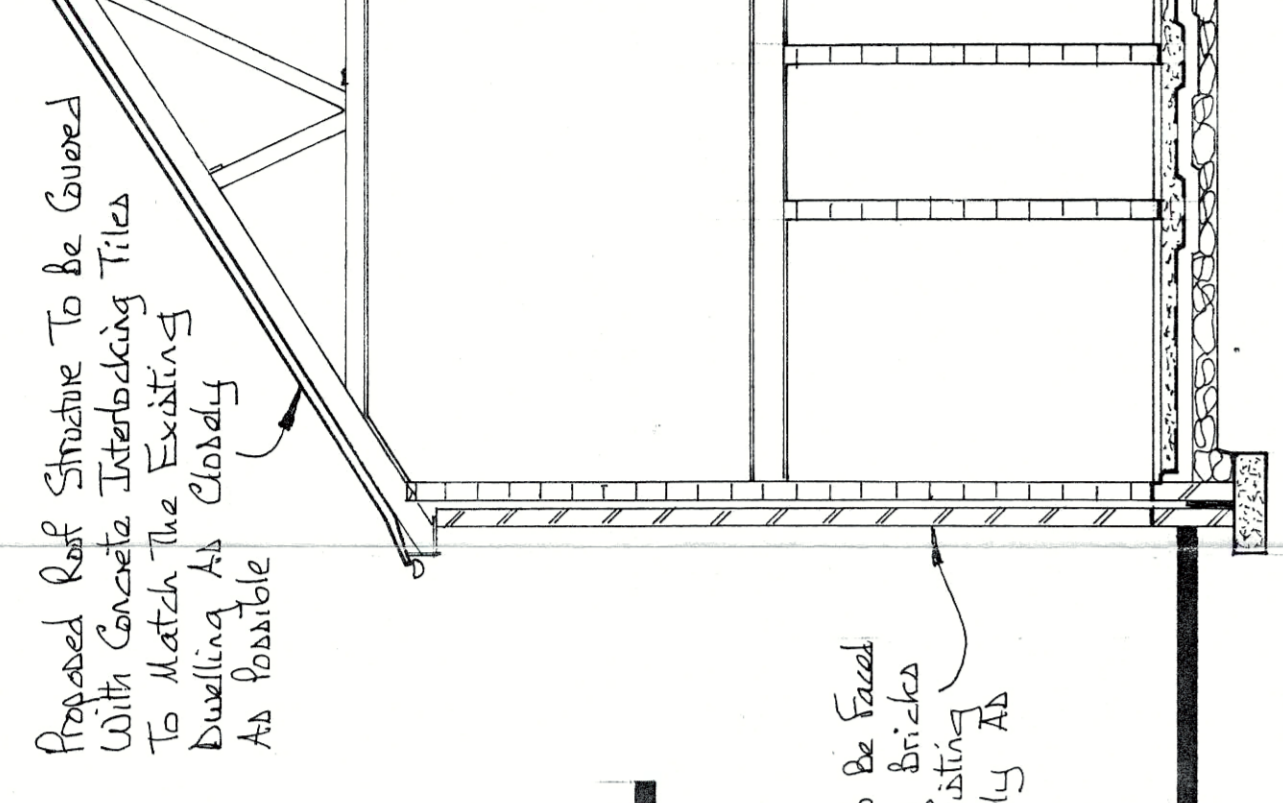

Proposed Section

Proposed Roof Structure To Be Covered With Concrete Interlocking Tiles To Match The Existing Dwelling As Closely As Possible

Exterior Walls To Be Faced With Red Facing Bricks To Match The Existing Dwelling As Closely As Possible

S/094/1946/22

100mm Fall drains to be laid in accordance with the Manufacturers Specifications and B Regs App box 4 a Min Fall of 1 in 10 To The Existing Site Fall drains and Septic Tank

100mm Fall drains to convey water to on site soakaway constructed in accordance with BRE Digest 305 To be sited 5.0m Min Away From Any Building

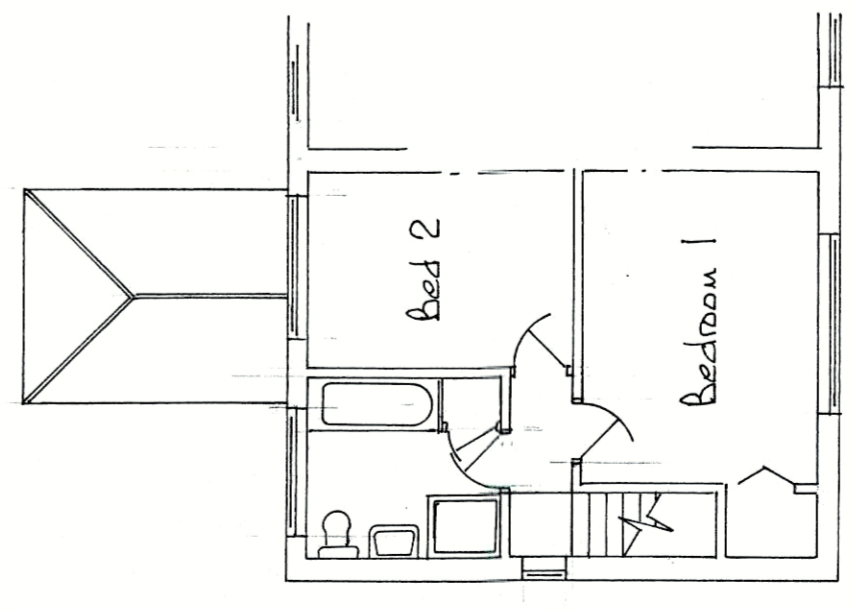

Existing First Floor Plan

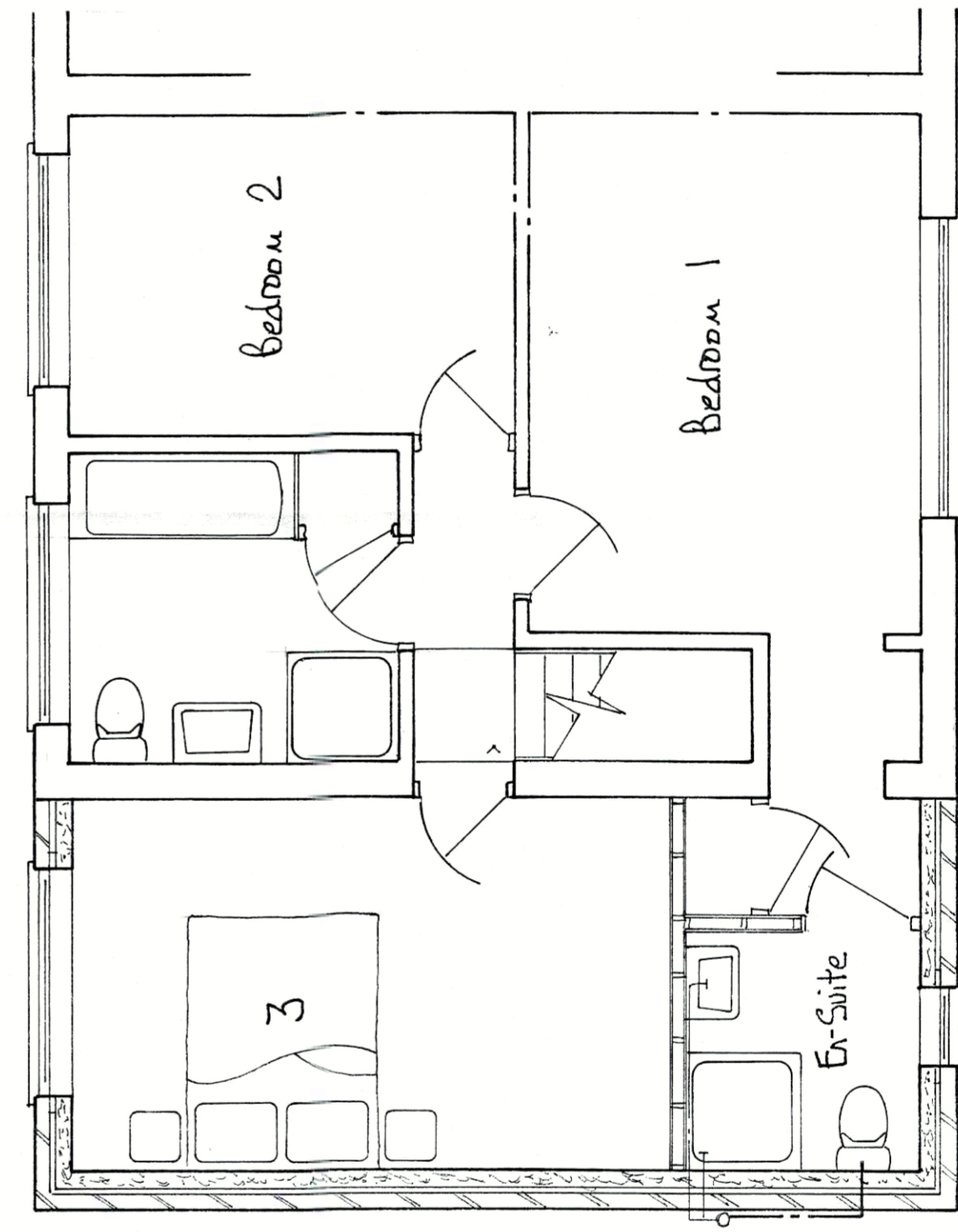

Proposed First Floor Plan

Scale 1:50 x 1:100

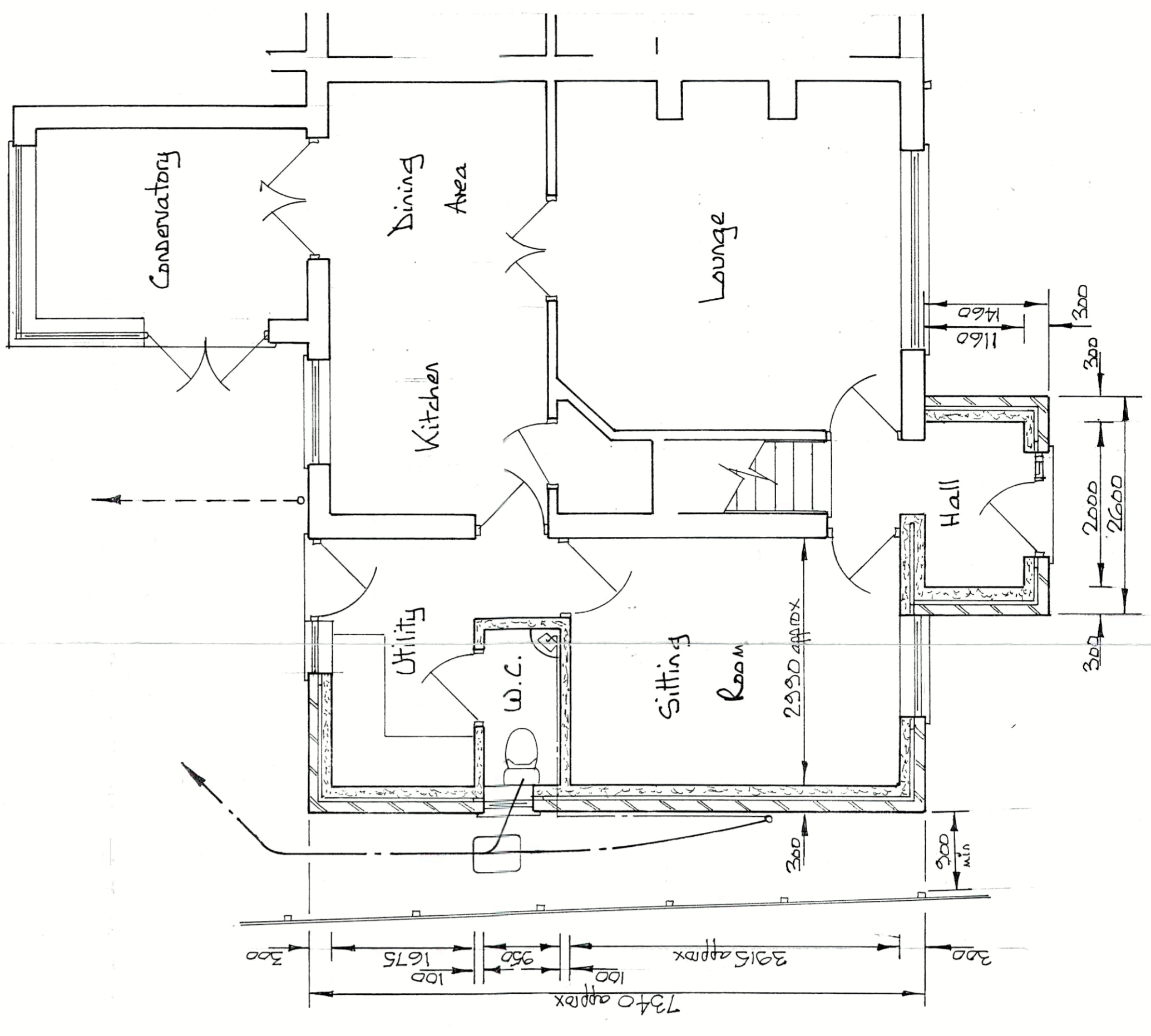

Proposed Ground Floor Plan

Proposed Extension Of A Dwelling

For Mrs A. Carter
At 12 Tattershall Road
Kirkby On Bain
Lincs