

**PROPOSED NORTH WESTERN ELEVATION**

Scale 1:100 @ A1

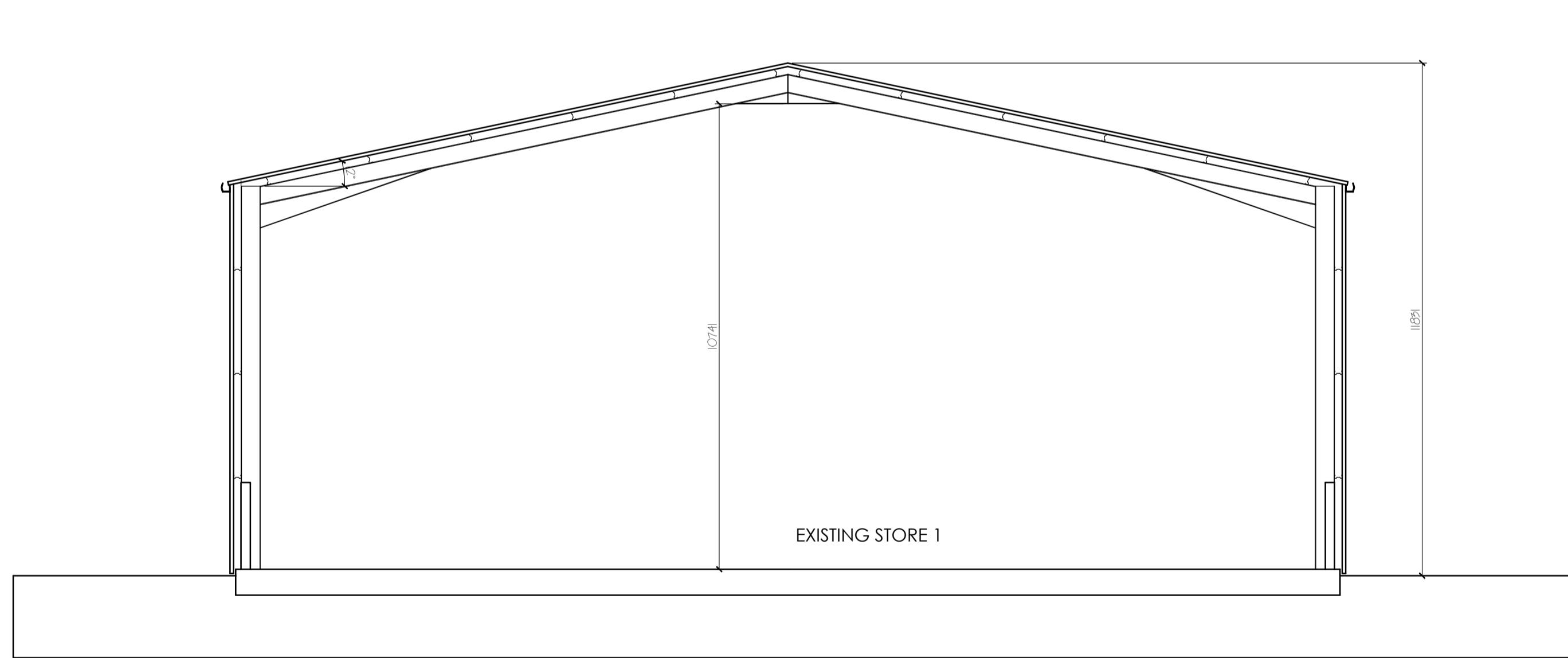

**PROPOSED SECTION AA**

Scale 1:100 @ A1



**PROPOSED SECTION BB**

Scale 1:100 @ A1

**NOTES:**  
 1. THIS DRAWING IN WHOLE OR IN PART SHALL NOT BE COPIED WITHOUT THE PRIOR PERMISSION OF BERNARD DOWDALL - ARCHITECT.  
 2. ALL WORKS TO COMPLY WITH THE CURRENT BUILDING REGULATIONS.  
 3. DO NOT SCALE.  
 NOTES:  
 UNLESS SPECIFICALLY NOTED AS 'BY OTHERS' THE MAIN CONTRACTOR IS TO SUPPLY AND INSTALL ALL MATERIALS AND BUILDING ELEMENTS INDICATED ON THE DRAWINGS AND ASSOCIATED SPECIFICATIONS.  
 CLIENT, CONTRACTOR & NOMINATED SUPPLIER LISTS ARE NOTED IN THE PROJECT PRELIMINARY DOCUMENT.

**IMPORTANT Health, Safety & Environmental Information**  
 Refer to the Safety and Health Plan for hazards and risks associated with this type of work.  
 1. The above documents and drawings show hazards that have become apparent to the designer at the time of issue and is not an exhaustive list. It should be noted that hazards not yet identified remain to be documented.  
 2. The above documents and drawings show only specific or unusual hazards and information that may be useful to those constructing or maintaining the works. Generic and obvious hazards that a competent contractor would identify and mitigate against are not shown.  
 3. These drawings should be read in accordance with proposed and existing utilities drawings. Utilities have not been shown to avoid congestion.  
 4. All design work (including permanent, temporary and specialist works) to be coordinated through the Project Supervisor Design Process (PSDP).  
 5. It is assumed that all works will be carried out by competent contractors working to an approved method statement.

**LEGEND**  
 Proposed Structures.  
**FOR PLANNING PURPOSES ONLY.**

**NOTE:**  
 The architect's drawings and specification are indicative of design intent only and define the performance criteria. The relevant specialist sub-contractors for each specialist envelope package shall be fully responsible for developing and completing the design in accordance with the above and other Contract Documents, taking into account any additional criteria which, with his specialist knowledge, he believes are relevant.  
 The envelope specialist subcontractors are responsible for coordination and completion of all whole system specifications and drawings, in accordance with requirements of all manufacturer warranty conditions.  
**A1. at 1:100**

**Registered Architect**  
**PSDP Accreditation**  
**2022**  
**P**

**BERNARD DOWDALL ARCHITECTS**  
 Carrickedmond, Kilmurry, Dundalk, Co. Louth.  
 TELEPHONE: 042 9429558 MOB: 087 6657148 EMAIL: bernard@dowdallarchitects.ie  
 CLIENT: BRIAN EASEY  
 PROJECT: OFFICE ACCOMMODATION & SITE WORKS AT SOUTHERY MILL, SEDGE FEN ROAD, SOUTHERY, DOWNHAM MARKET, NORFOLK  
 SCALE: 1:100 DATE: 22 AUGUST 2022  
 DRAWING TITLE: PROPOSED STORE 01 & 02 ELEVATIONS 01 & SECTIONS  
 DRAWING NUMBER: 2229-PL-303-A  
 USE FIGURED DIMENSIONS ONLY DRAWING SUBJECT TO COPYRIGHT ©

