

SIDE ELEVATION AS EXISTING

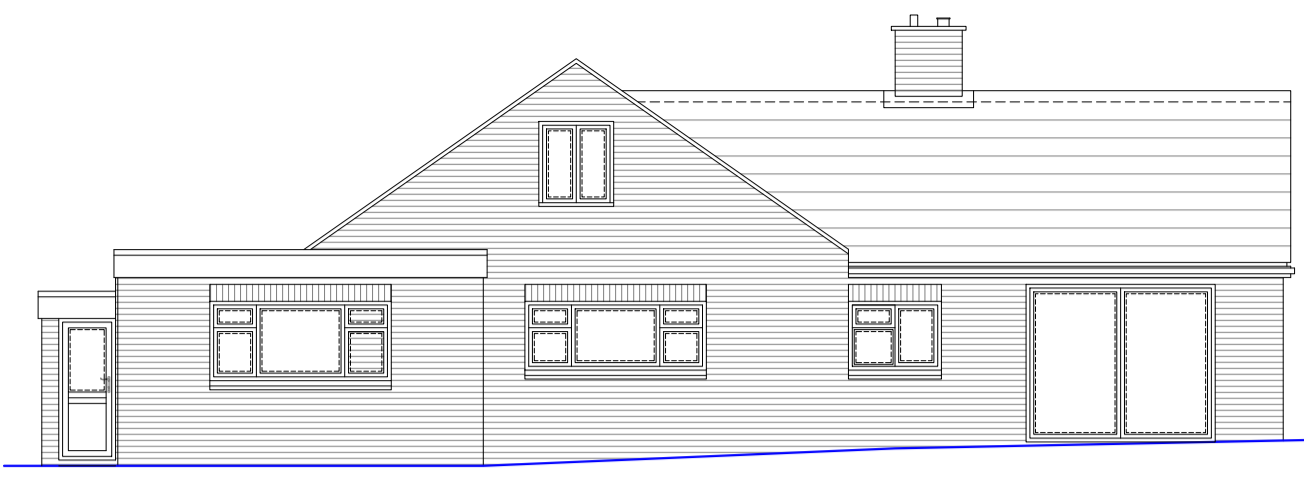

REAR ELEVATION AS EXISTING

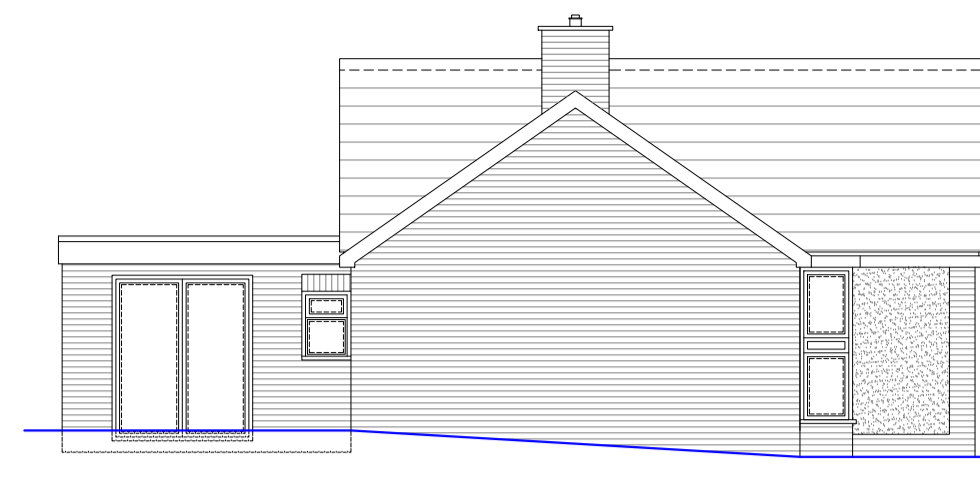

SIDE ELEVATION AS EXISTING

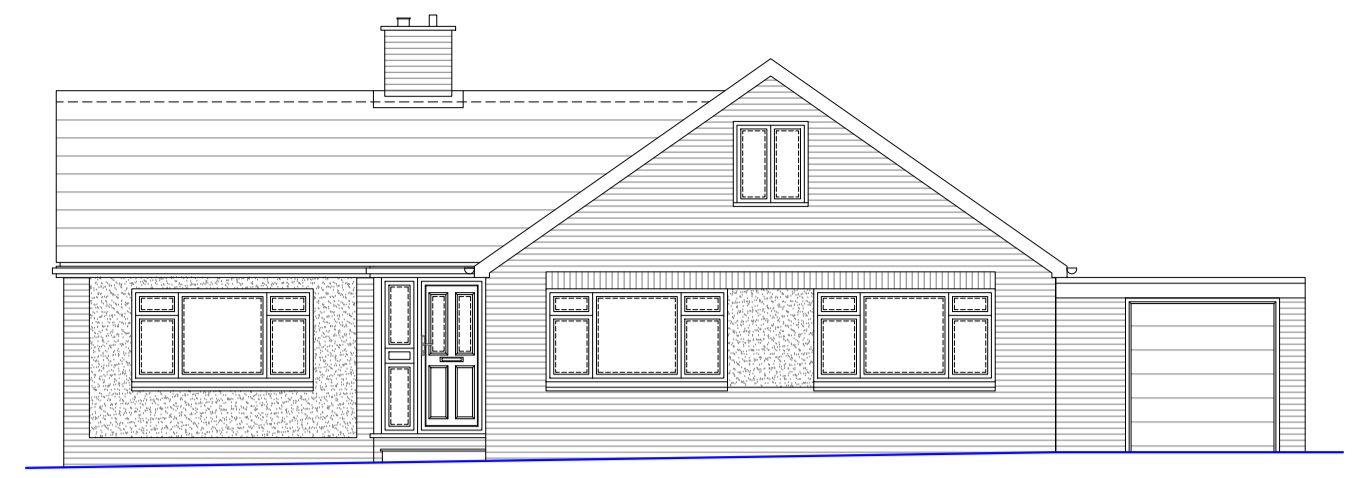

FRONT ELEVATION AS EXISTING

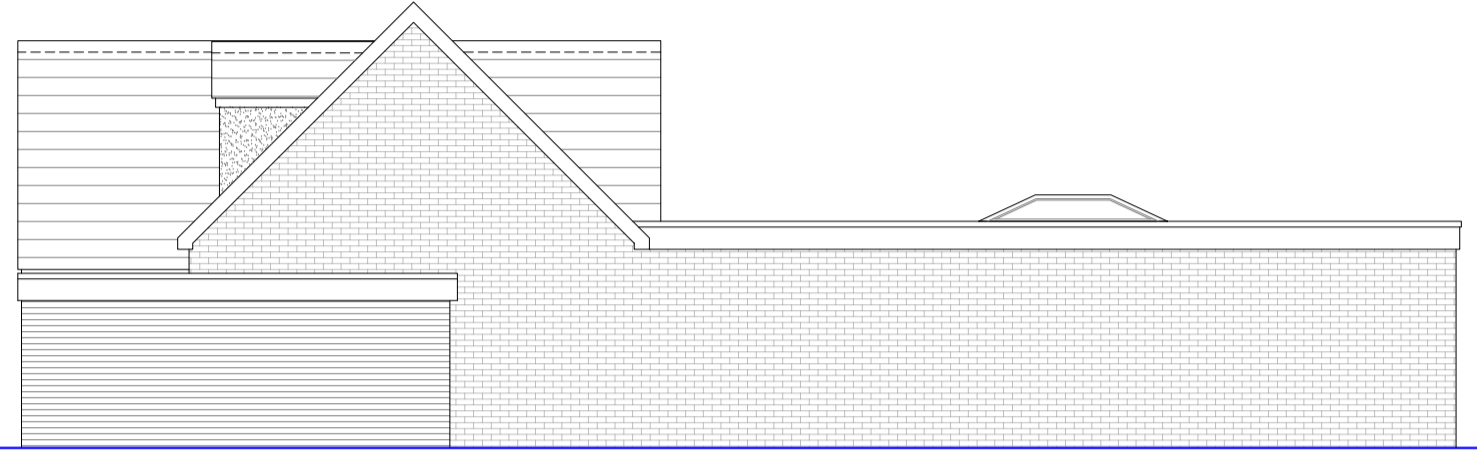

SIDE ELEVATION AS PROPOSED



REAR ELEVATION AS PROPOSED

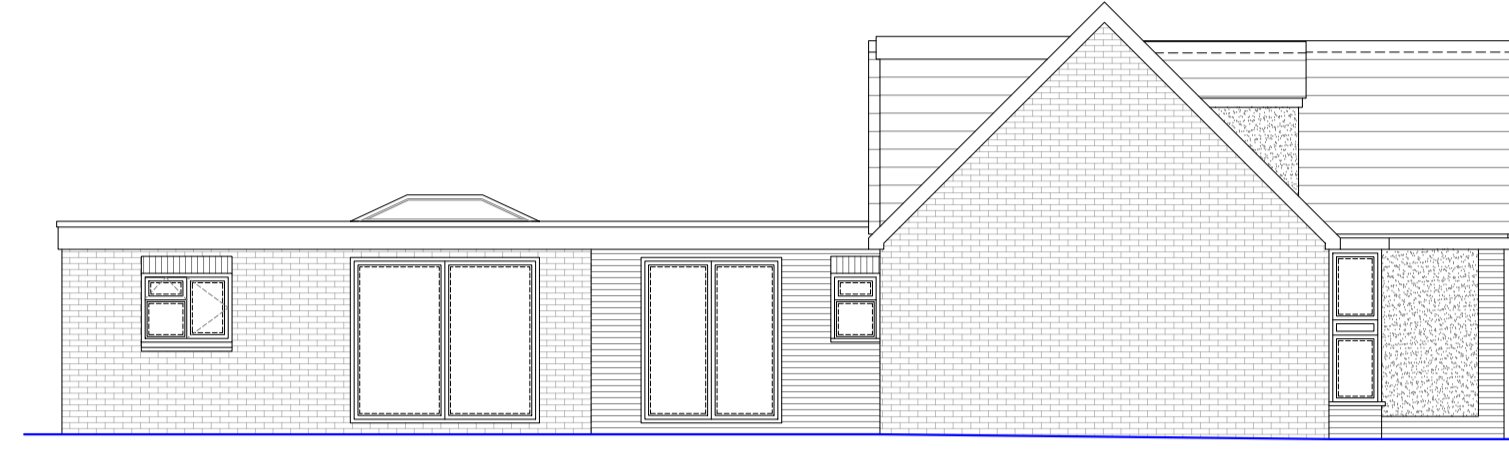

SIDE ELEVATION AS PROPOSED



FRONT ELEVATION AS PROPOSED

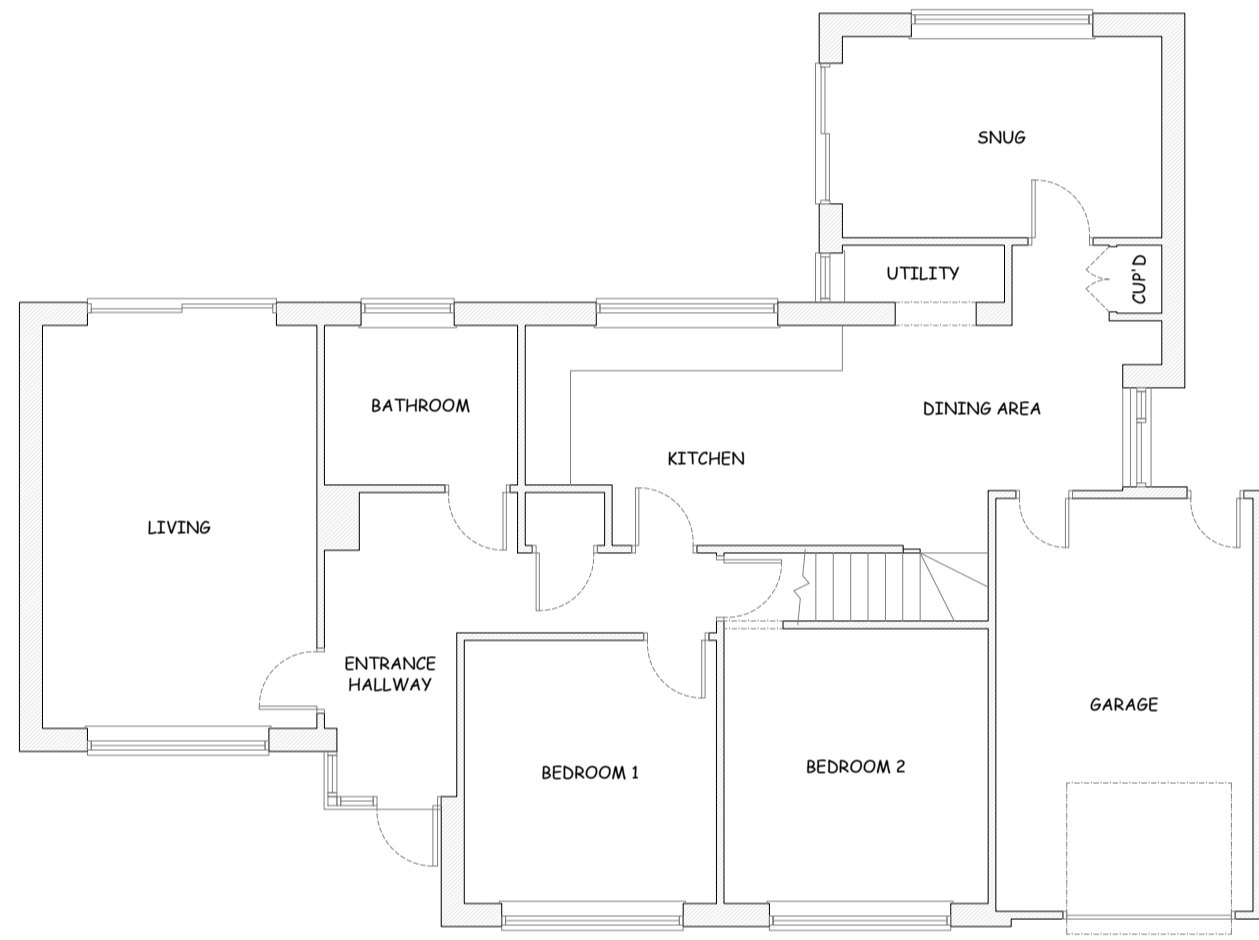

GROUND FLOOR PLAN AS EXISTING

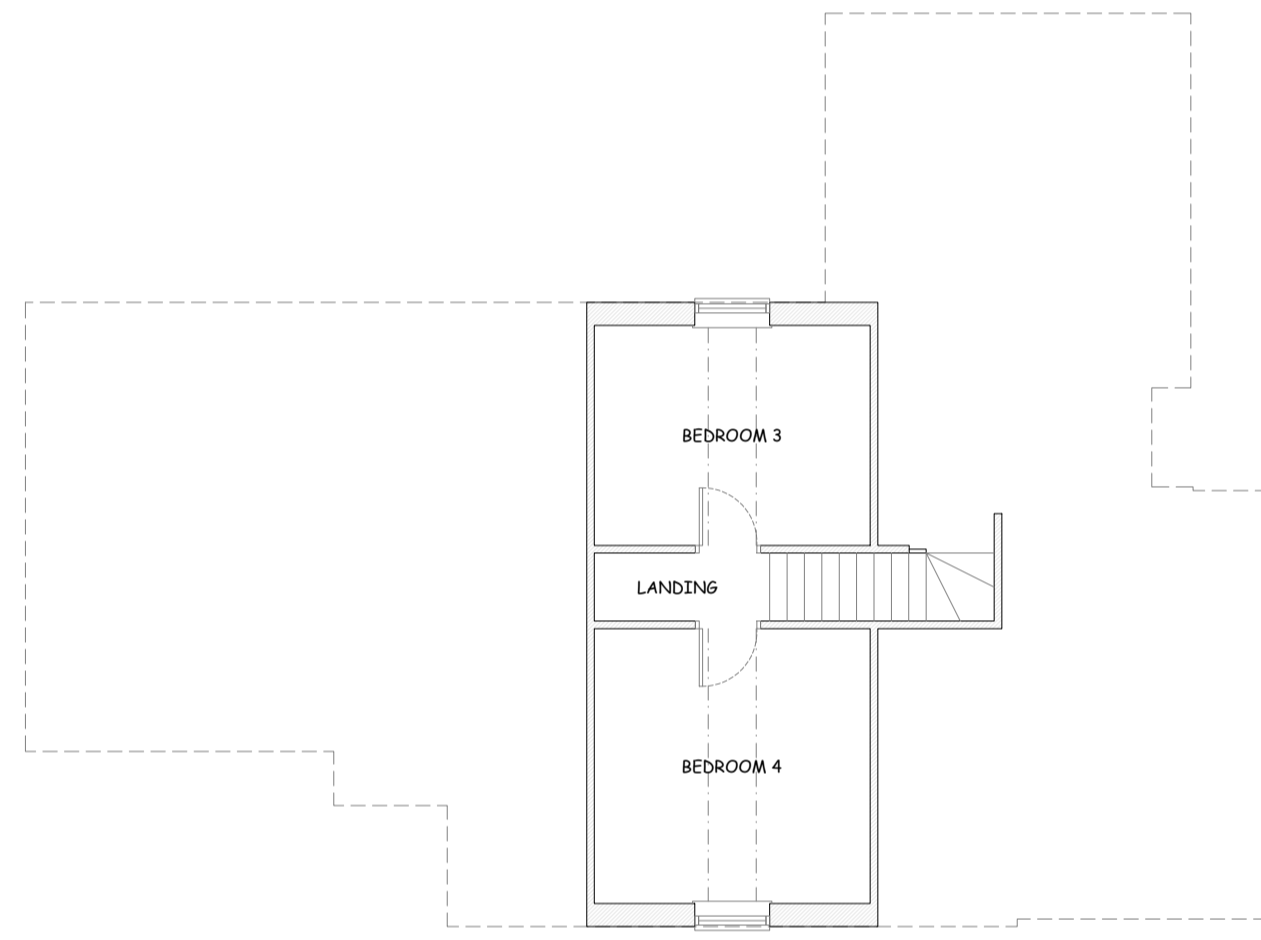

FIRST FLOOR PLAN AS EXISTING

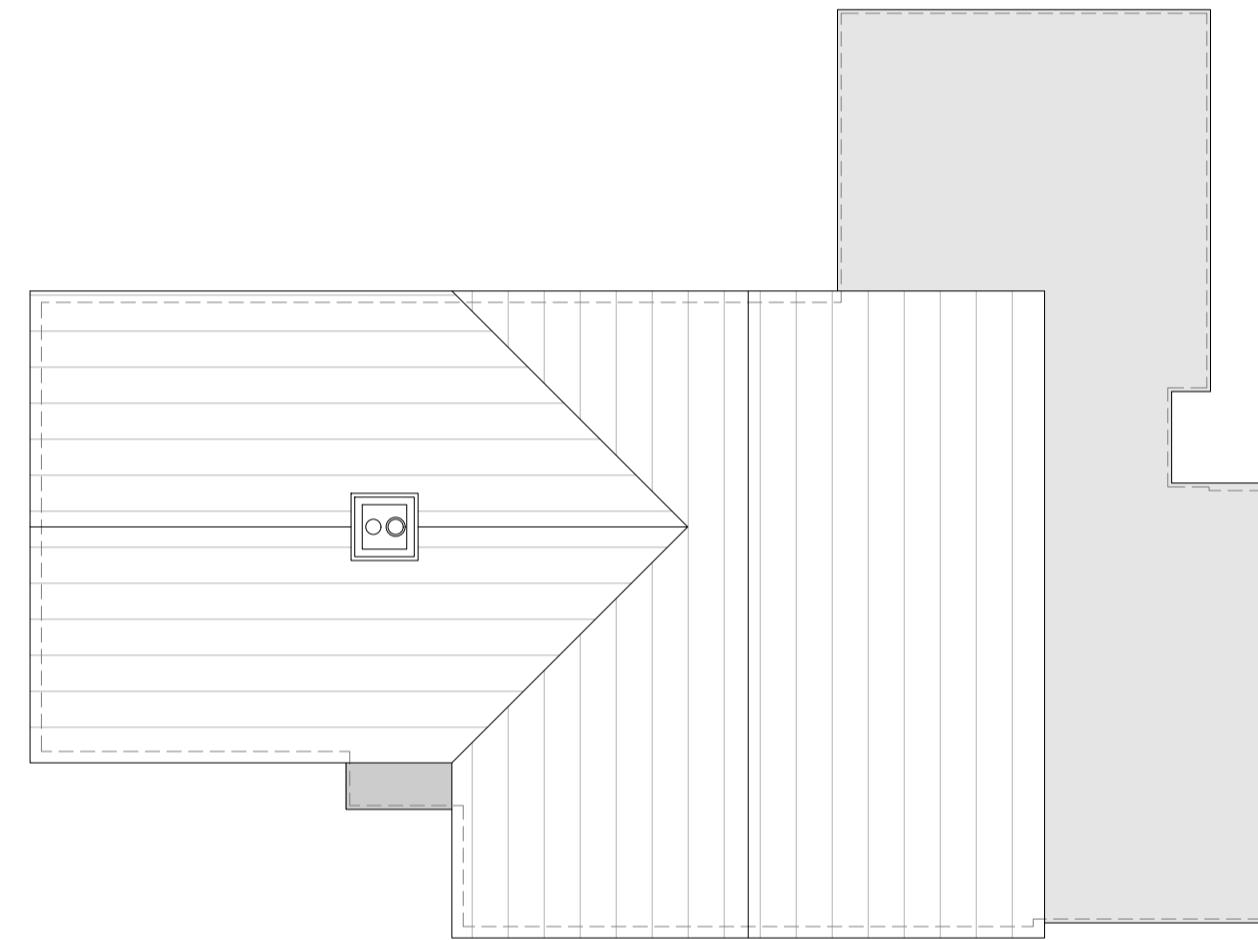

ROOF PLAN AS EXISTING

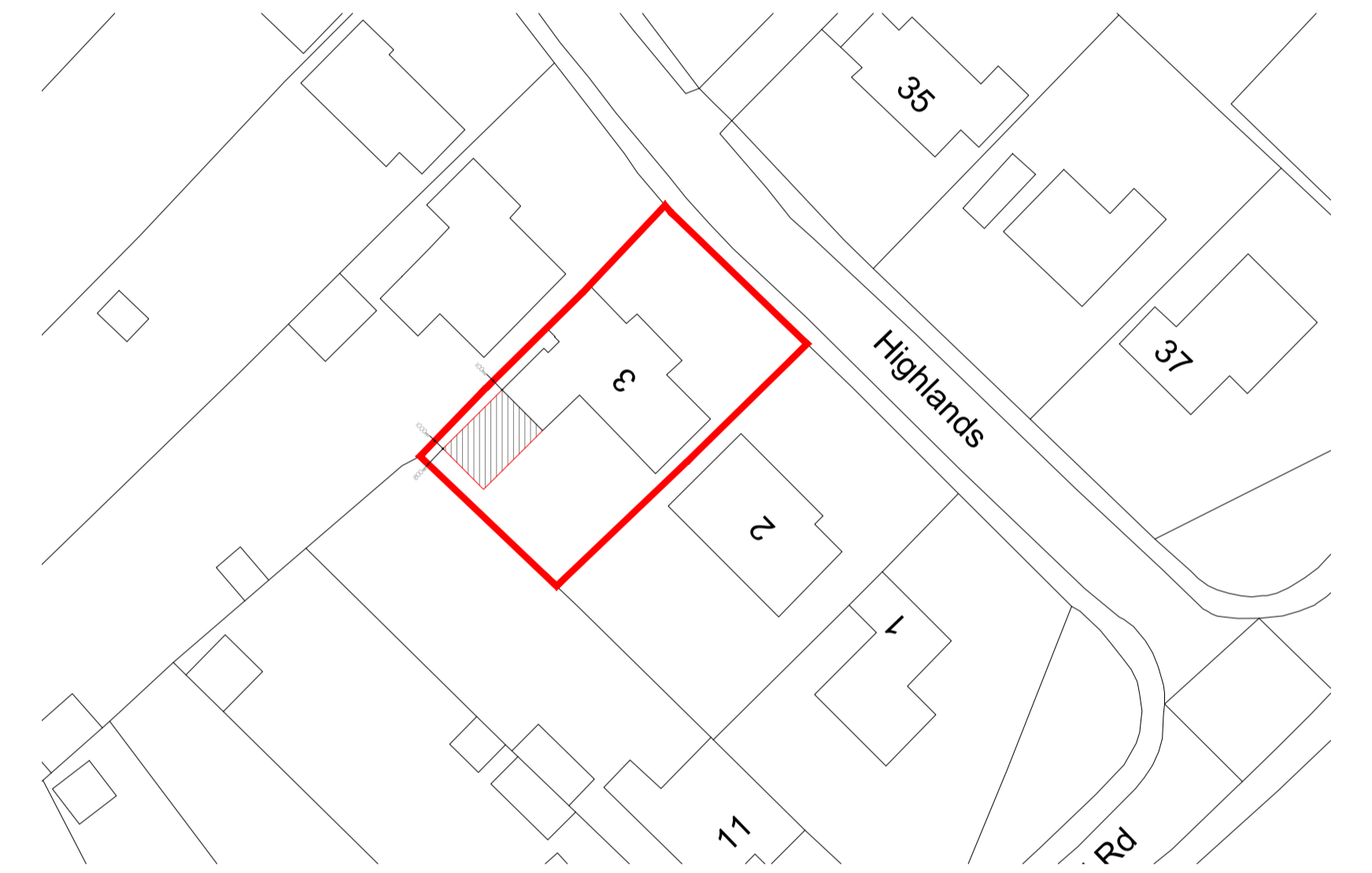

BLOCK PLAN 1:500

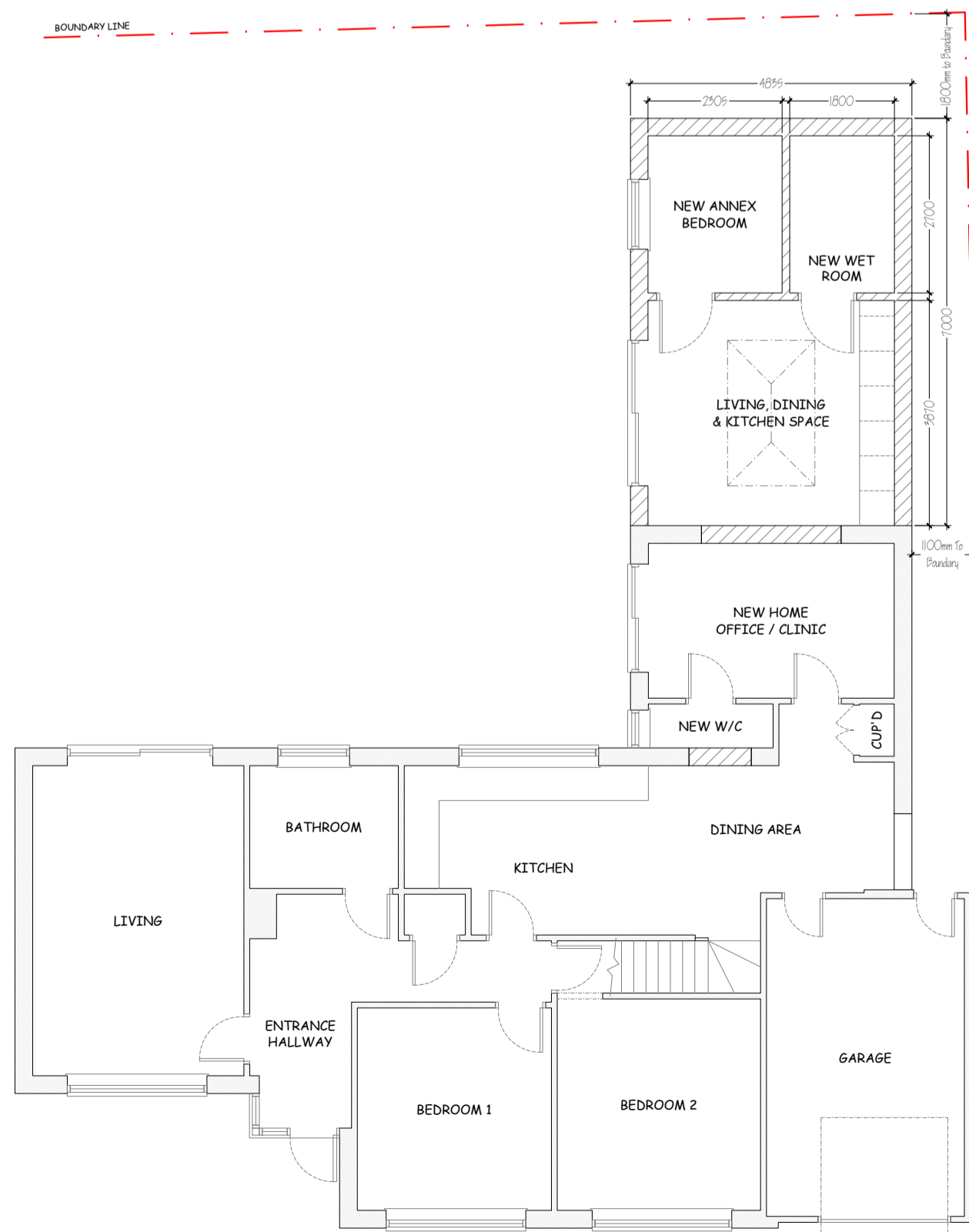
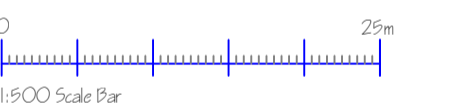

GROUND FLOOR PLAN AS PROPOSED

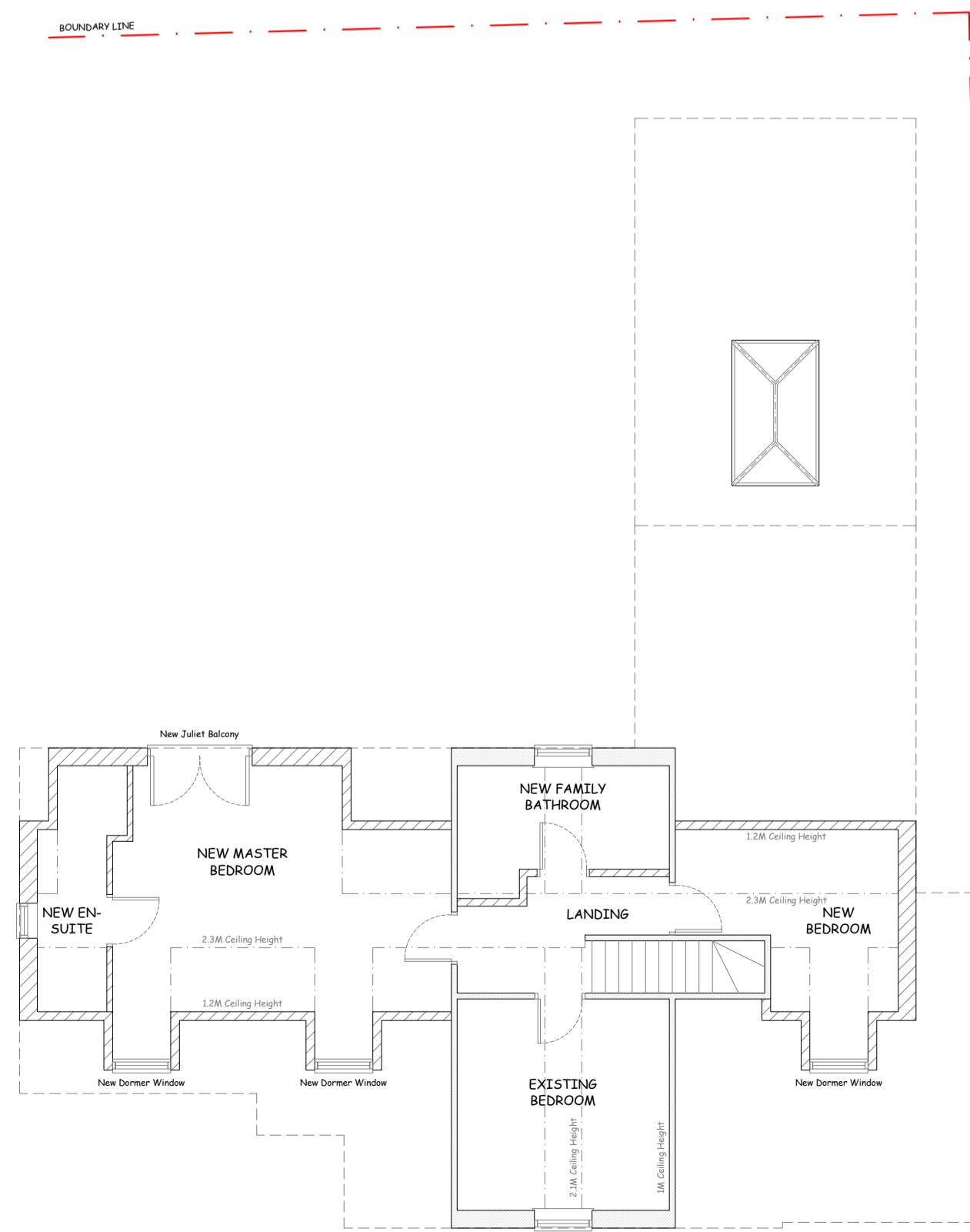

FIRST FLOOR PLAN AS PROPOSED

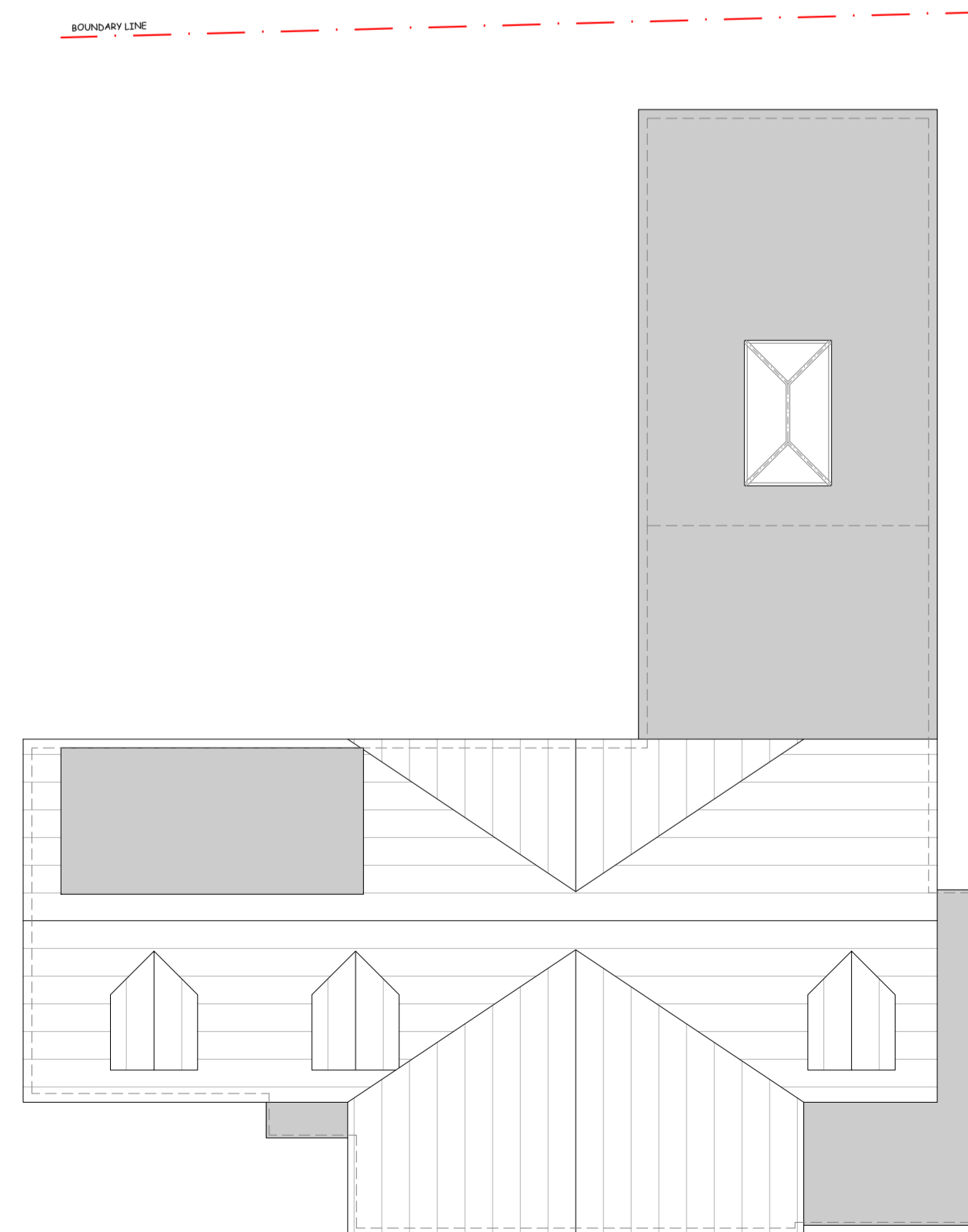

ROOF PLAN AS PROPOSED

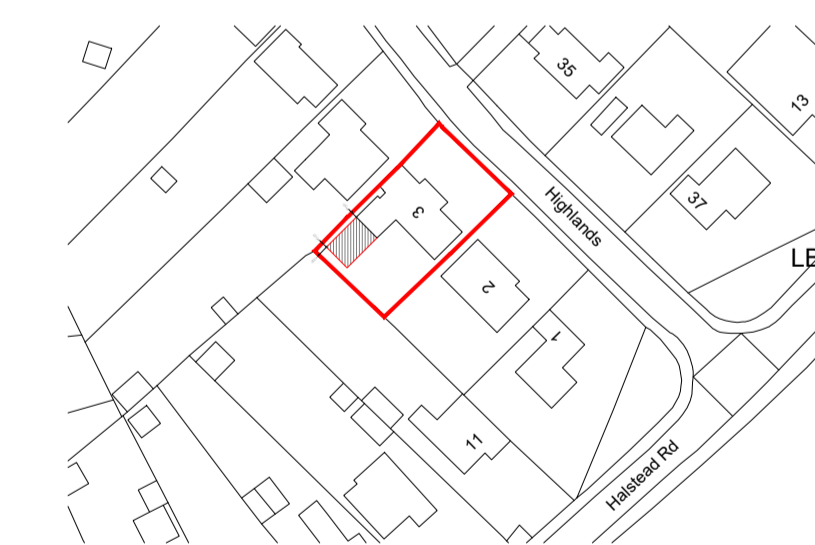

SITE LOCATION PLAN 1:1250

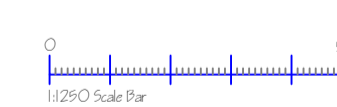

Drawing Revisions
Revision 06 (10.10.2022) - Dimensions added to 05 Map upon request of Planning Officer. BGM
Revision 05 (15.09.2022) - Site Location & Block Plan added to Drawing upon request of Planning Officer. BGM

B M
Planning & Drawing Services

Contact Details:
Email: bradleygmartin@outlook.com / comortgparri@gmail.com
Mobile Tel: 07375 127655 / 07830 816281

Client:
Mr & Mrs McKenzie

Project Address:
3 Highlands, Gosfield, CO9 1PH

Drawing:
Existing & Proposed Site, Floor Plans and Elevations

Drawing No: 0037-01	Revision: 06
Drawn By: CP / BM	Drawing Checked: BM
Date: 29.07.2022	Scale: 1:100 / 1:500

