

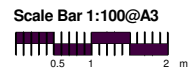

1 **EXISTING Rear (North West) Elevation**
1 : 100



150mm parapet wall capped with coping stones or aluminium cappings

Frameless modern roof lanterns

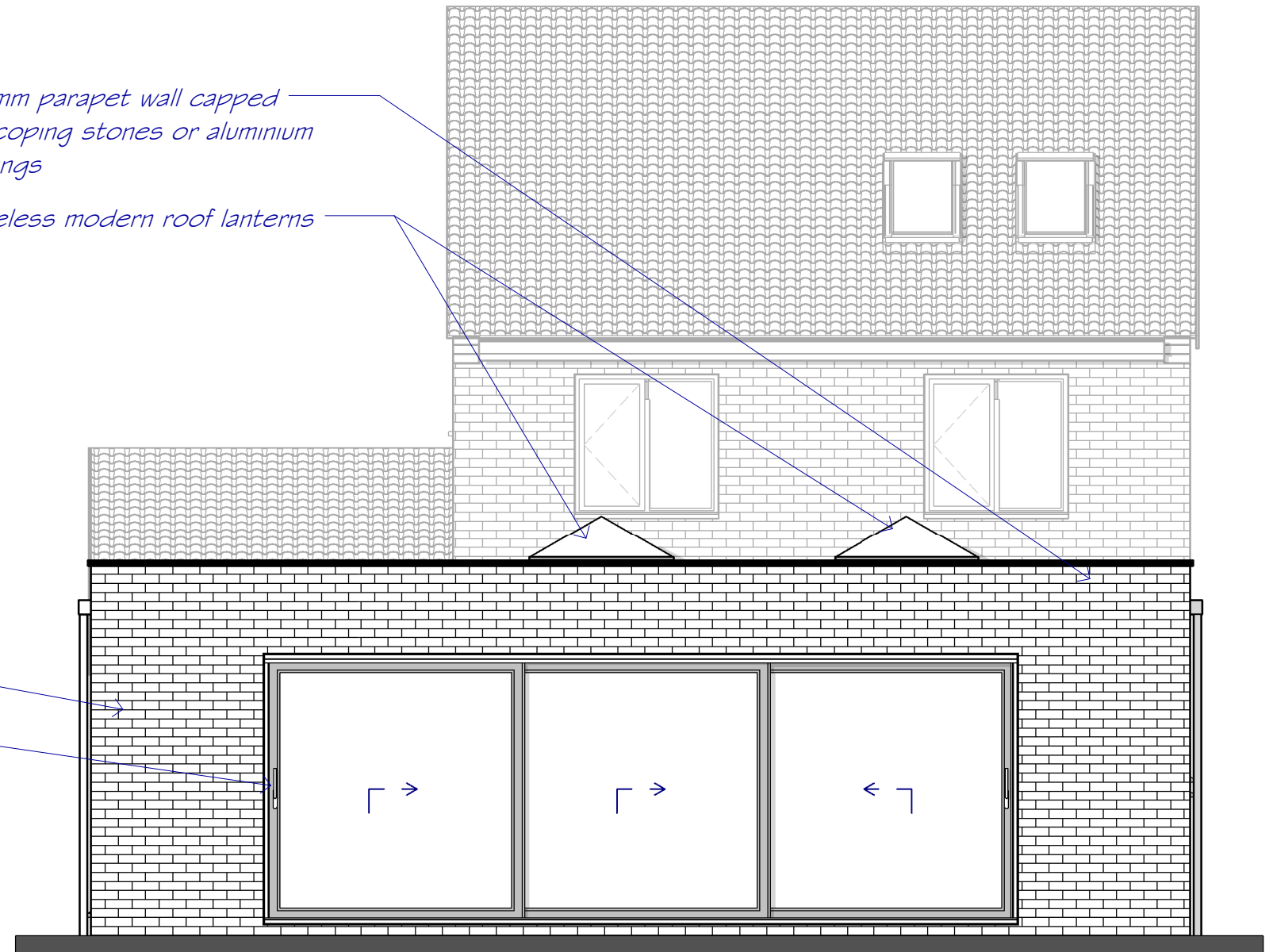

Brickwork to match existing

Black aluminium sliding doors

2 **PROPOSED Rear (North West) Elevation**
1 : 50



No.	Description	Date
1	Flushglaze rooflights changed to lanterns & ceiling raised by 150mm	29.08.22

18 Nottingham Court Bedlington Kitchen Extension	006 Existing & Proposed Rear Elevations	
	STATUS Planning Stage	
	Client	Mr & Mrs Young
	Date	21.08.22
	Revision	1
	Scale @ A3	As indicated