

- Notes
- 1 Proposed Velux rooflights - FK04 (660 x 980mm)
  - 2 Conservation style roof light. Fire escape compliant
  - 3 Existing garage doors omitted. Plot 2 entrance door and full height glazed screens added
  - 4 First floor windows amended to allow for change in finished floor levels and creation of second floor to plot 2.
  - 5 Addition of new kitchen window
  - 6 New composite main entrance door and side screen to existing structural opening
  - 7 External walls to be finished in monocouche through colour scraped texture render system
  - 8 External quoin's retained and made good with a new paint finish
  - 9 Natural slate roof finish retained, along with existing chimneys

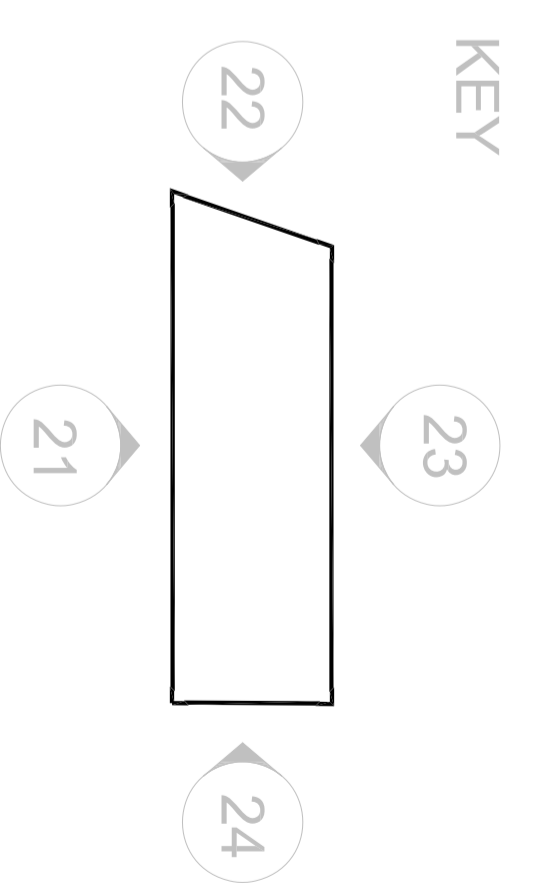
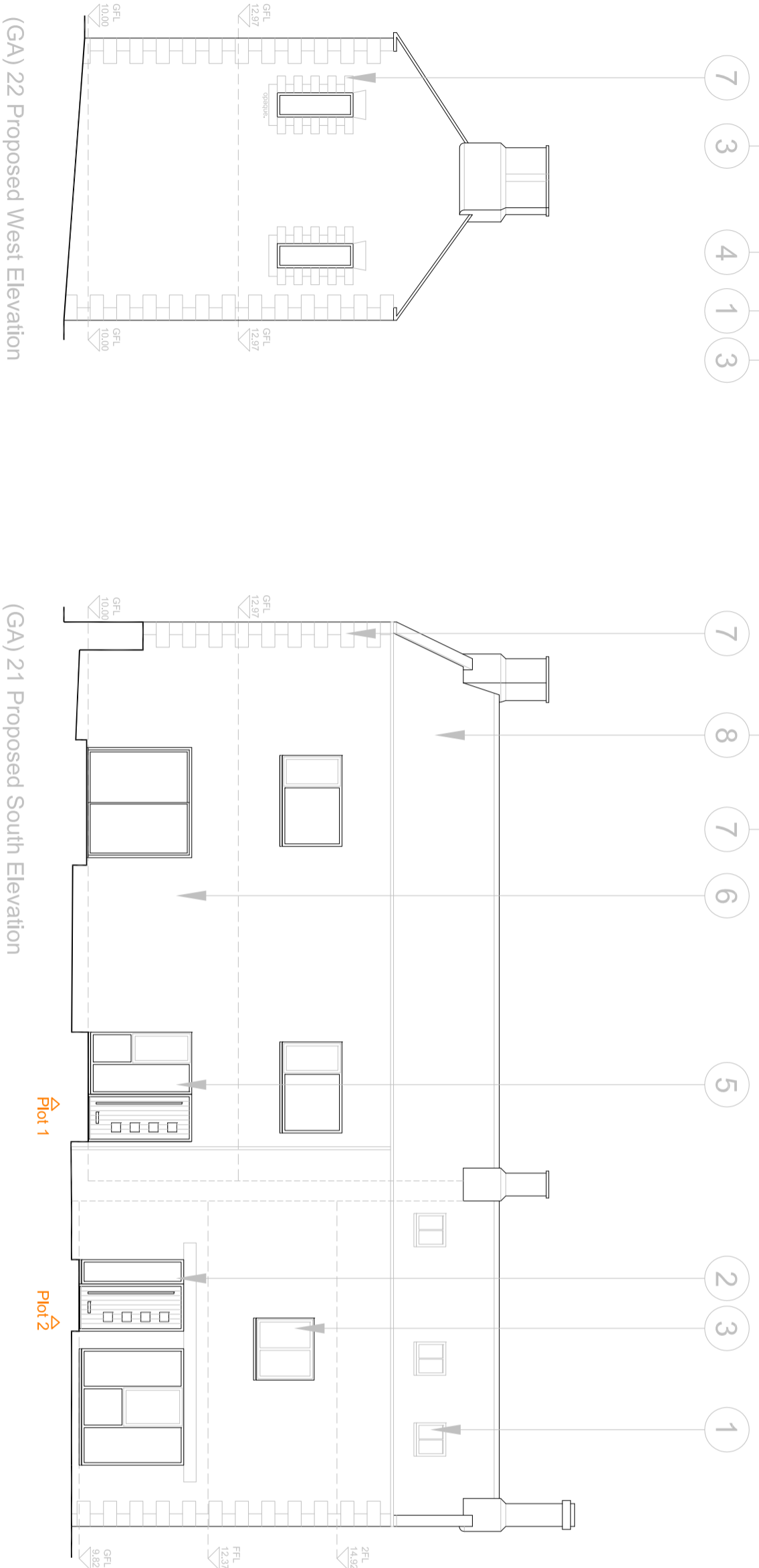

Revision	Description	Date

Please do not scale from this drawing. All dimensions and annotations are to be reported to Insight Architectural Design (IAD) Ltd prior to use. The contractor must check and verify the dimensions of the whole site and building, including external walls, windows, doors, rooflights, etc. before commencing work. The drawing is to be used as a guide only and checked against any specialist drawings, including those of the Structural Engineer prior to works commencing. The contractor must work in accordance with the Building Regulations, Building Control, Building Act, Building Regulations, Acts of Parliament and European Legislation. This drawing and the work shown are the copyright of IAD Ltd and cannot be copied without the consent.

Drawing Status: Approval

**insight**  
 Ashcroft Cottage  
 Lamy's Leman  
 Halwhistle

Proposed Elevations  
 Scale: 1/100 @ A2 Date: 04/22  
 Drawn: JT Auth:  
 22ACH (GA) 21-24