

**Notes**

No responsibility is accepted for the use of this drawing for any purpose other than that for which it was commissioned

All dimensions and levels to be checked on site prior to starting work.

If in doubt refer to the practice before work starts

The Practice disclaim responsibility for any variations from this drawing made without their express written consent

This drawing is the property of the Designer  
Copyright reserved

All work to be carried out in accordance with current building regulations and British Standards

All materials to conform to relevant British Standard specification where applicable

SCALE: 1:50  
(2cm's = 1m)

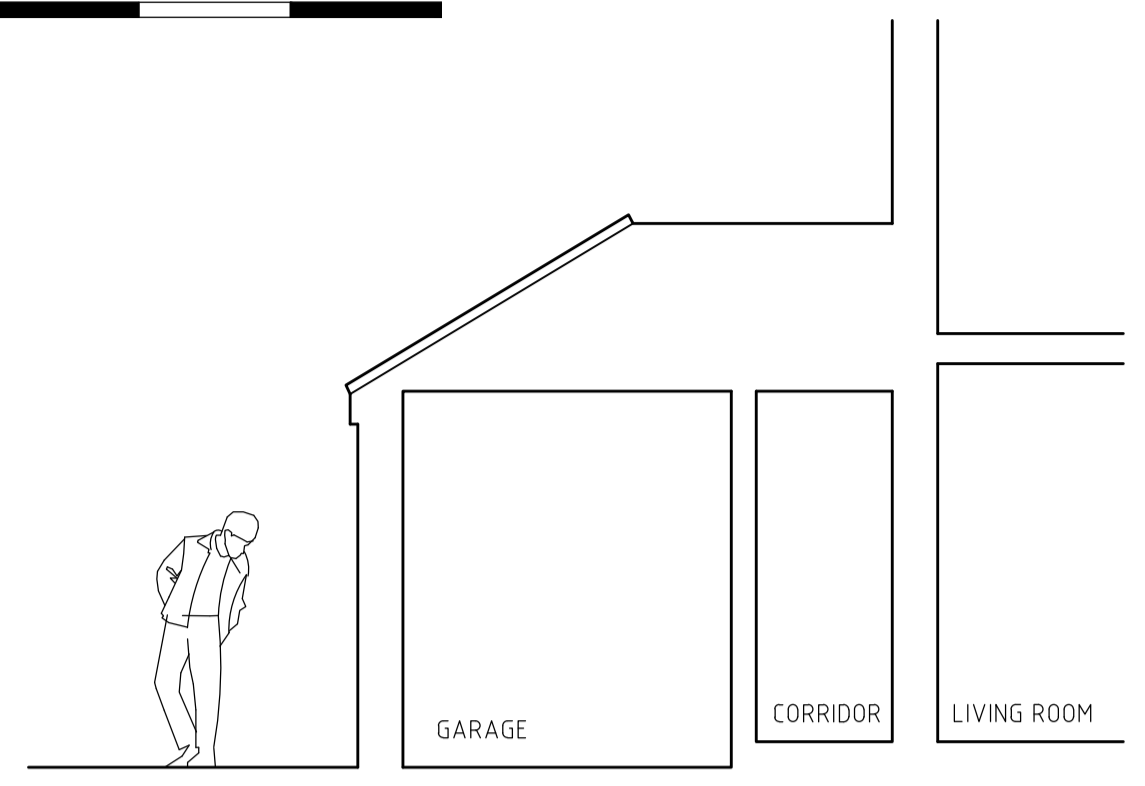
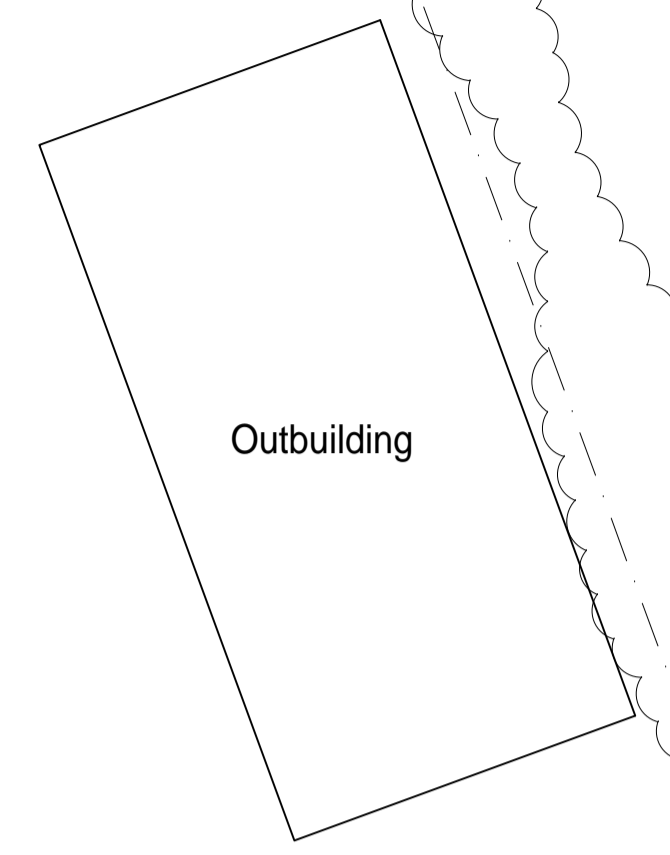
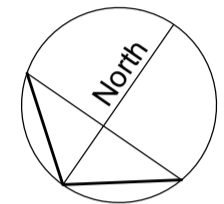

SECTION 1:50



FRONT ELEVATION 1:50

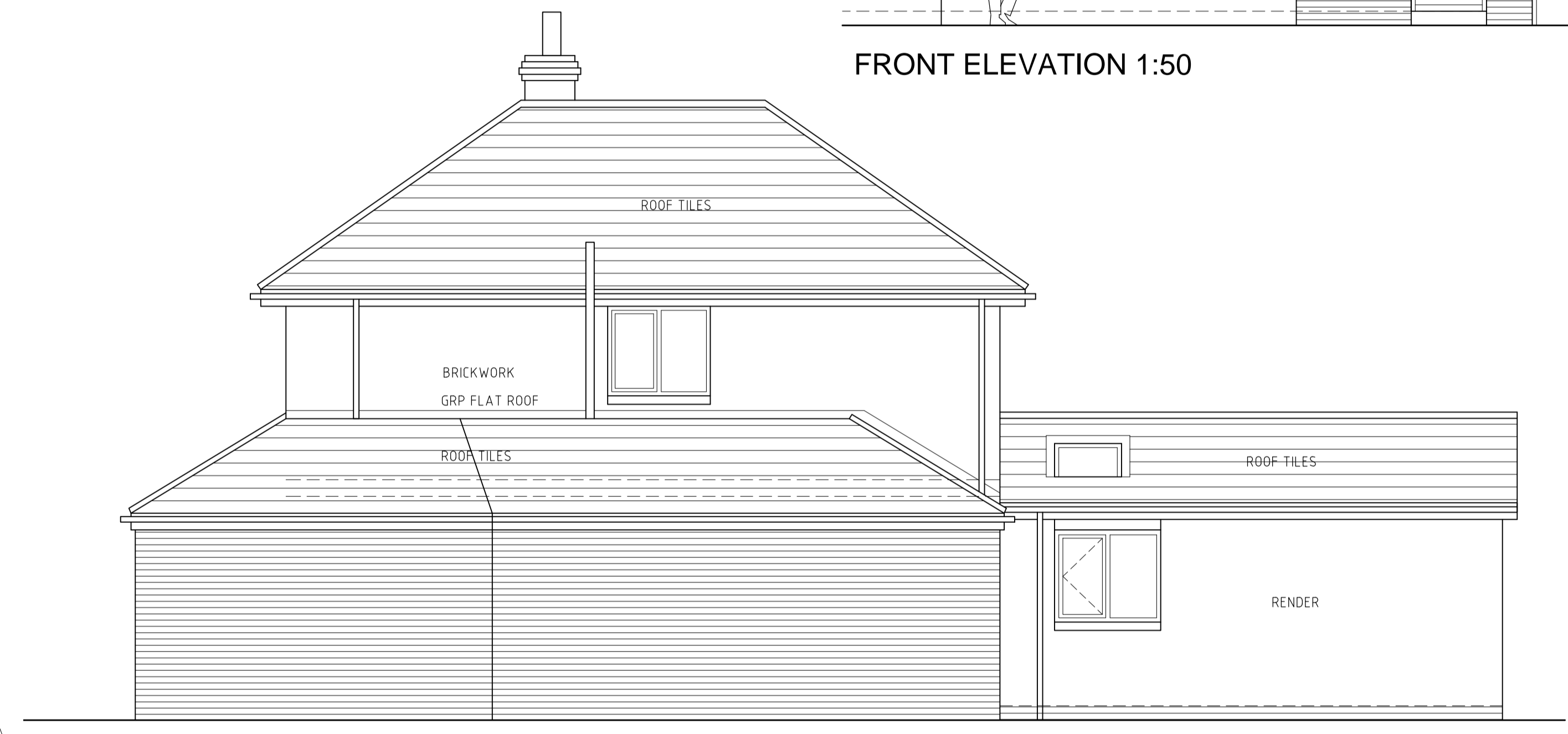

SIDE ELEVATION 1:50

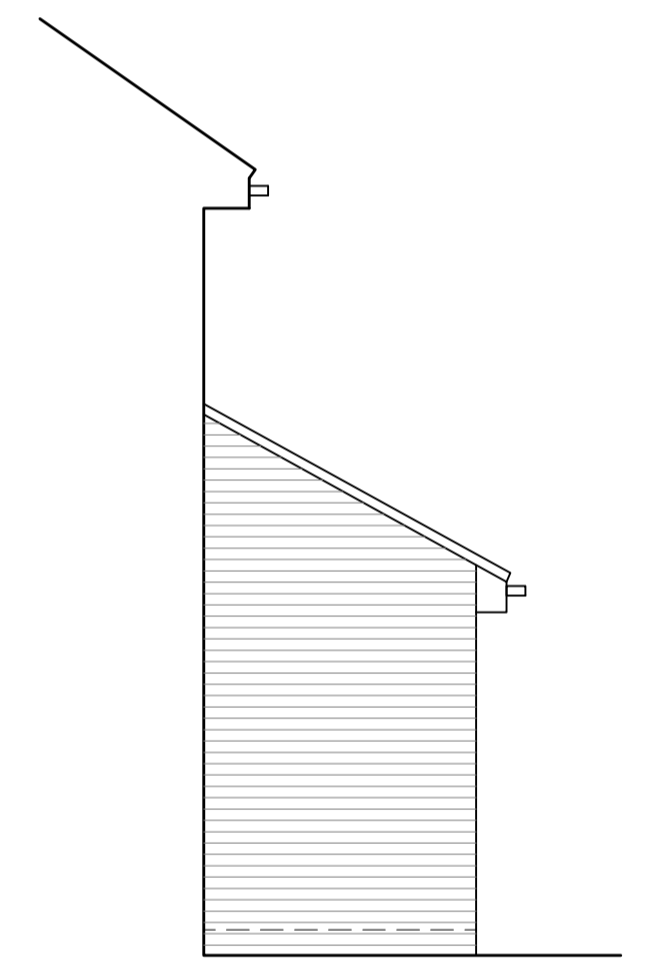

SIDE ELEVATION 1:50

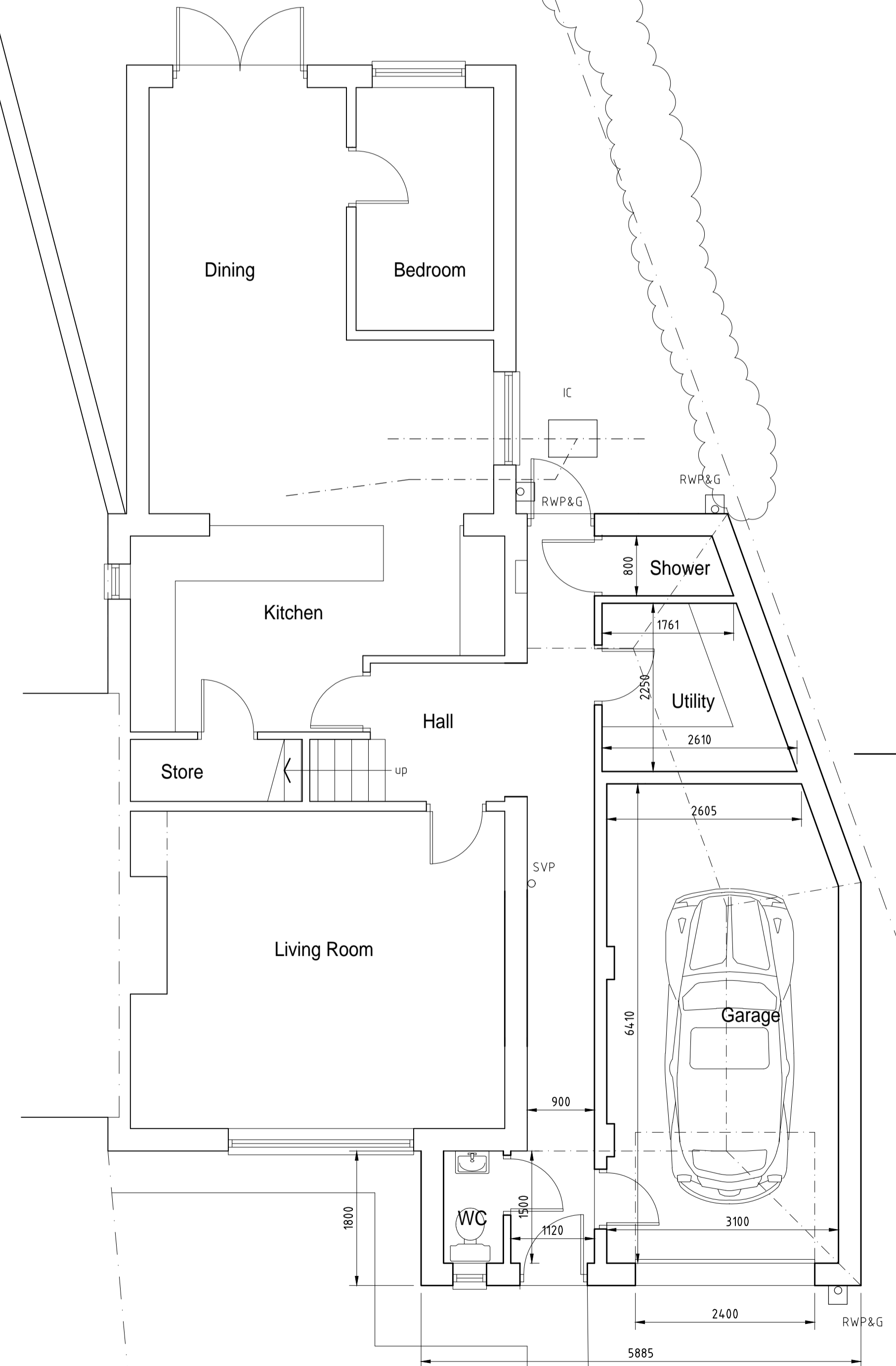

GROUND FLOOR PLAN 1:50

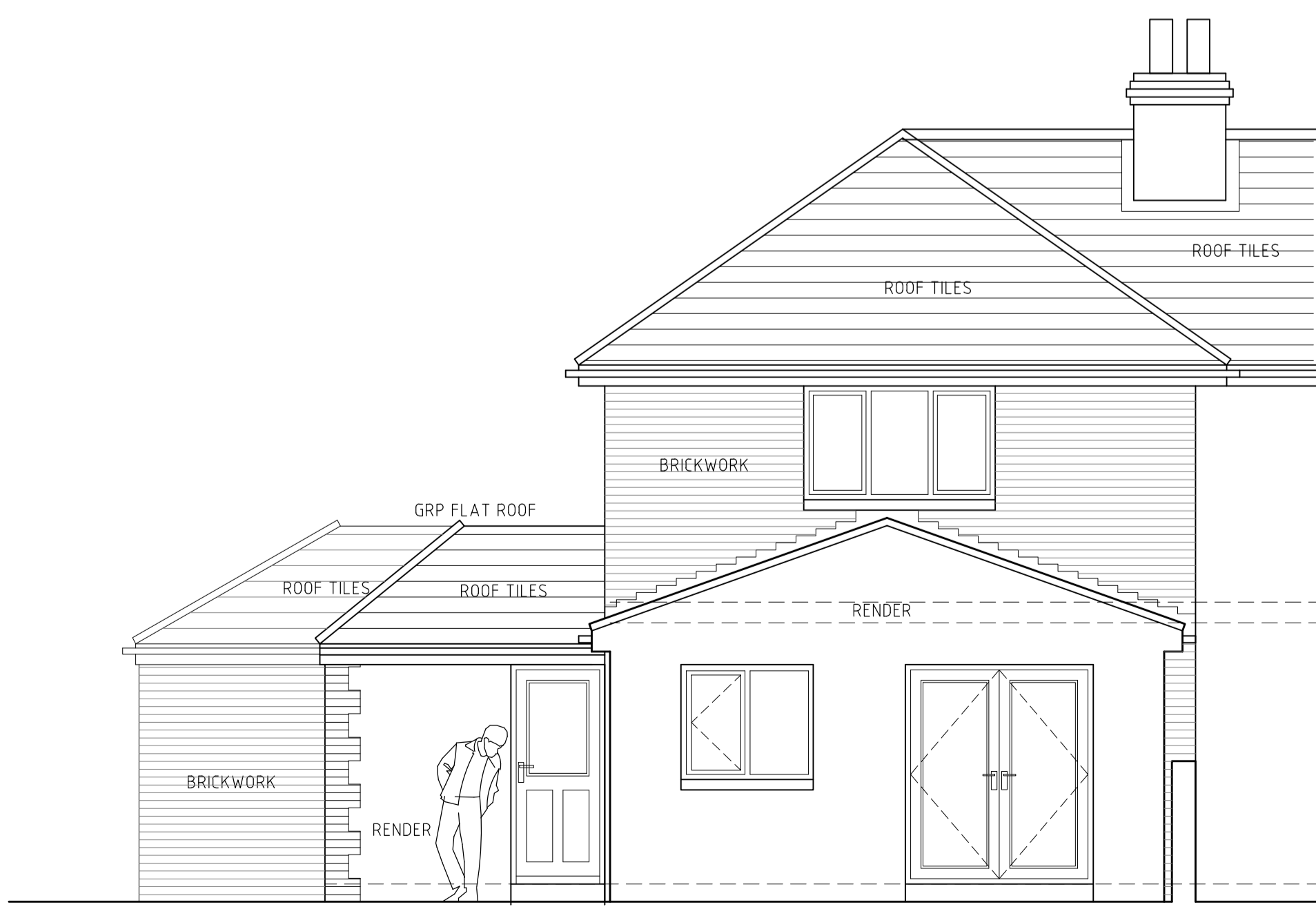

REAR ELEVATION 1:50

<b>Revisions</b>	
Project PROPOSED EXTENSION AT 3 RALPH GARTH TOCKWITH	
Client Mr & Mrs Gilchrist	
Drawing Title AS PROPOSED - Planning Drawing	
<p style="text-align: center;"><b>Stephen Wood</b> Architectural Services Ltd</p> <p style="font-size: small;">4 Hollins Lane Hampsthwaite Harrogate HG3 2EJ Tel: 07939 076737 e-mail: stephen.wood43@gmail.com</p>	
Scale 1:50 @ A1	Drawn SW
Date June 2022	
Drg No. R.G. (03) / 202	Rev D