

EXISTING SOUTH ELEVATION OF OUTBUILDING AND DWELLING 1:50 @ A1

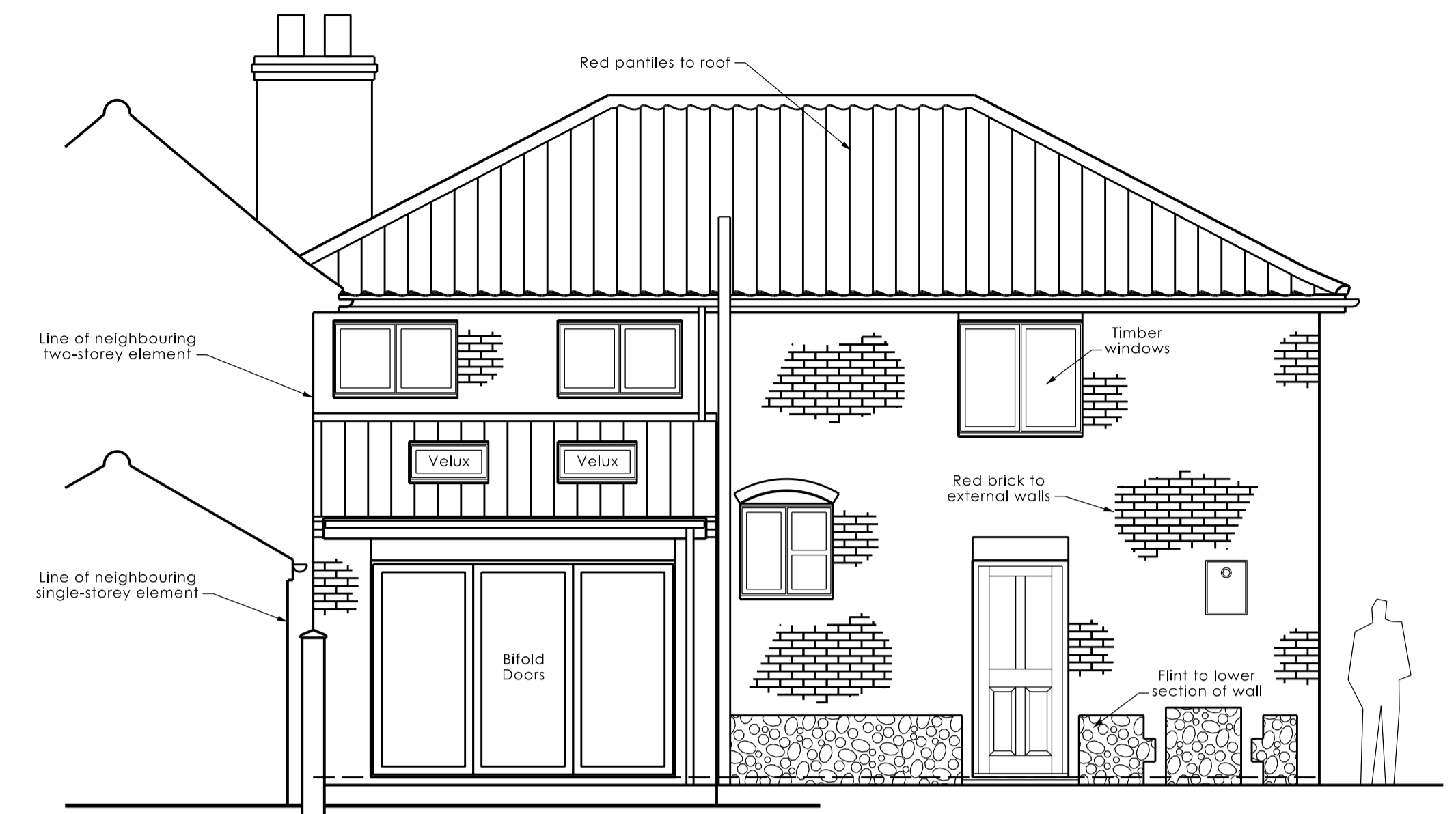

EXISTING WEST ELEVATION OF DWELLING 1:50 @ A1

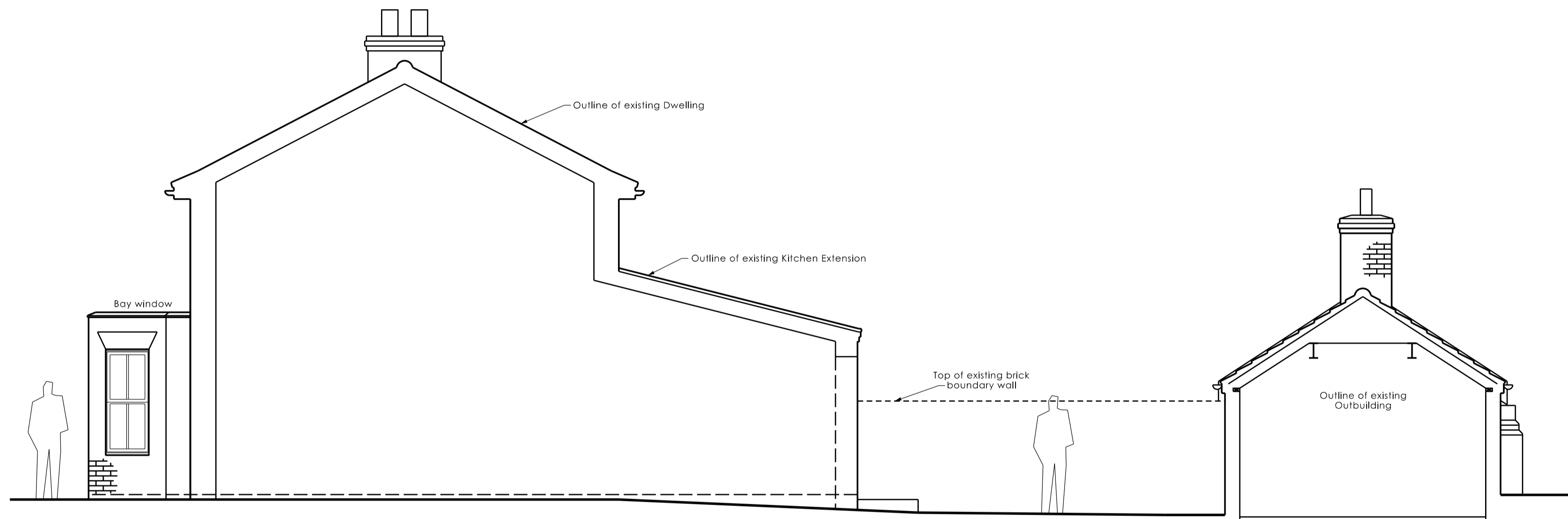

EXISTING NORTH ELEVATION 1:50 @ A1



EXISTING EAST ELEVATION OF DWELLING 1:50 @ A1



EXISTING WEST ELEVATION OF OUTBUILDING AND DWELLING 1:50 @ A1

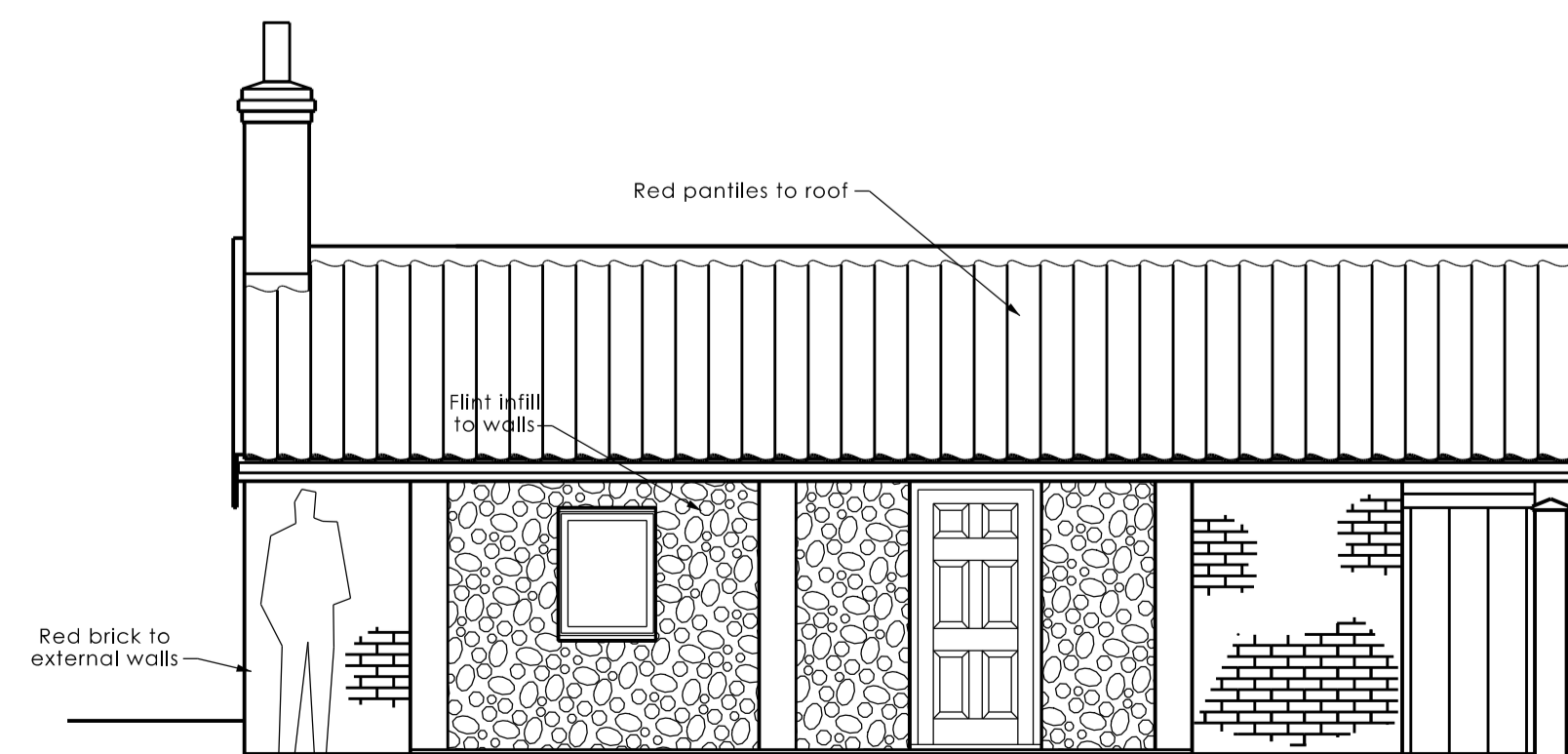

EXISTING EAST ELEVATION OF OUTBUILDING 1:50 @ A1

**Norfolk and Norwich Architecture Ltd.**

www.norfolkarchitecture.co.uk

Registered Office: The House, 42-44 Thoppa Road, Norwich, Norfolk, NR1 1RT  
 North Norfolk Office: 178 Mill Close, Sudham, Norfolk, NR22 5PH Tel: 01263 588034

Client: Mr. and Mrs. Raffree  
 Project: Proposed works at:  
 2, Rush Green Cottages  
 Rush Green  
 Barnham Broom  
 Norwich  
 NR9 4DU

Title: Existing Elevations of Dwelling and Outbuilding

Scale: 1:50 Job No. NA478

Date: Sept. 2022 Drawn by: S. Pegg

Drg No. PL-A1-03 Rev.

Notes/Revisions:

- NOTES
1. The drawing should not be scaled.
  2. The Builder/Contractor must adhere exactly to the dimensions indicated, and ensure that the work is level and true.
  3. Any discrepancies or proposed changes to be referred to Norfolk and Norwich Architecture Limited.
  4. This drawing must not be copied in part or in whole without express written permission from the Company.
- © 2022 Norfolk and Norwich Architecture Limited.