

EXISTING GROUND FLOOR PLAN OF AFFECTED AREA 1:50 @ A1

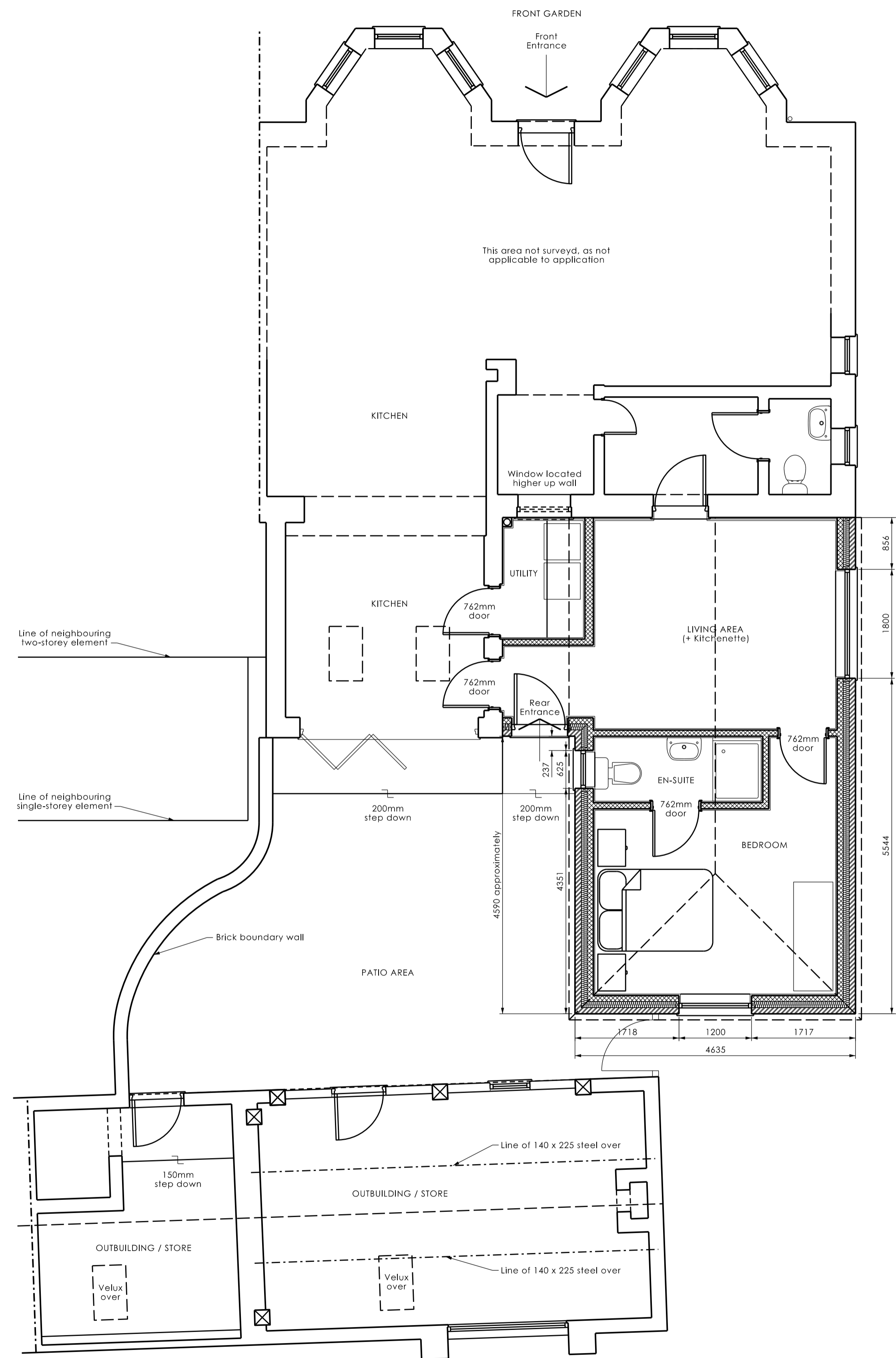

PROPOSED GROUND FLOOR PLAN OF AFFECTED AREA 1:50 @ A1

Norfolk and Norwich Architecture Ltd.
www.norfolkarchitecture.co.uk

Registered Office: Tare House, 42-44 Thoppa Road, Norwich, Norfolk, NR1 1RT
North Norfolk Office: 178 Mill Close, Sudham, Norfolk, NR23 5PH Tel: 01263 588034

Client: Mr. and Mrs. Raffree
Project: Proposed works at:
2, Rush Green Cottages
Barnham Broom
Norwich
NR9 4DU

Title: Existing and Proposed Floor Plans of Area

Scale: 1:50	Job No. NA478
Date: Sept. 2022	Drawn by: S. Pegg
Drg No. PL-A1-02	Rev.

Notes/Revisions:

NOTES:
1. This drawing should not be scaled.
2. The Builder/Contractor must adhere exactly to the dimensions indicated, and ensure that the work is level and true.
3. Any discrepancies or proposed changes to be referred to Norfolk and Norwich Architecture Limited.
4. This drawing must not be copied in part or in whole without express written permission from the Company.
© 2022 Norfolk and Norwich Architecture Limited.