

EXISTING SITE LOCATION
PLAN 1:1250 @ A1

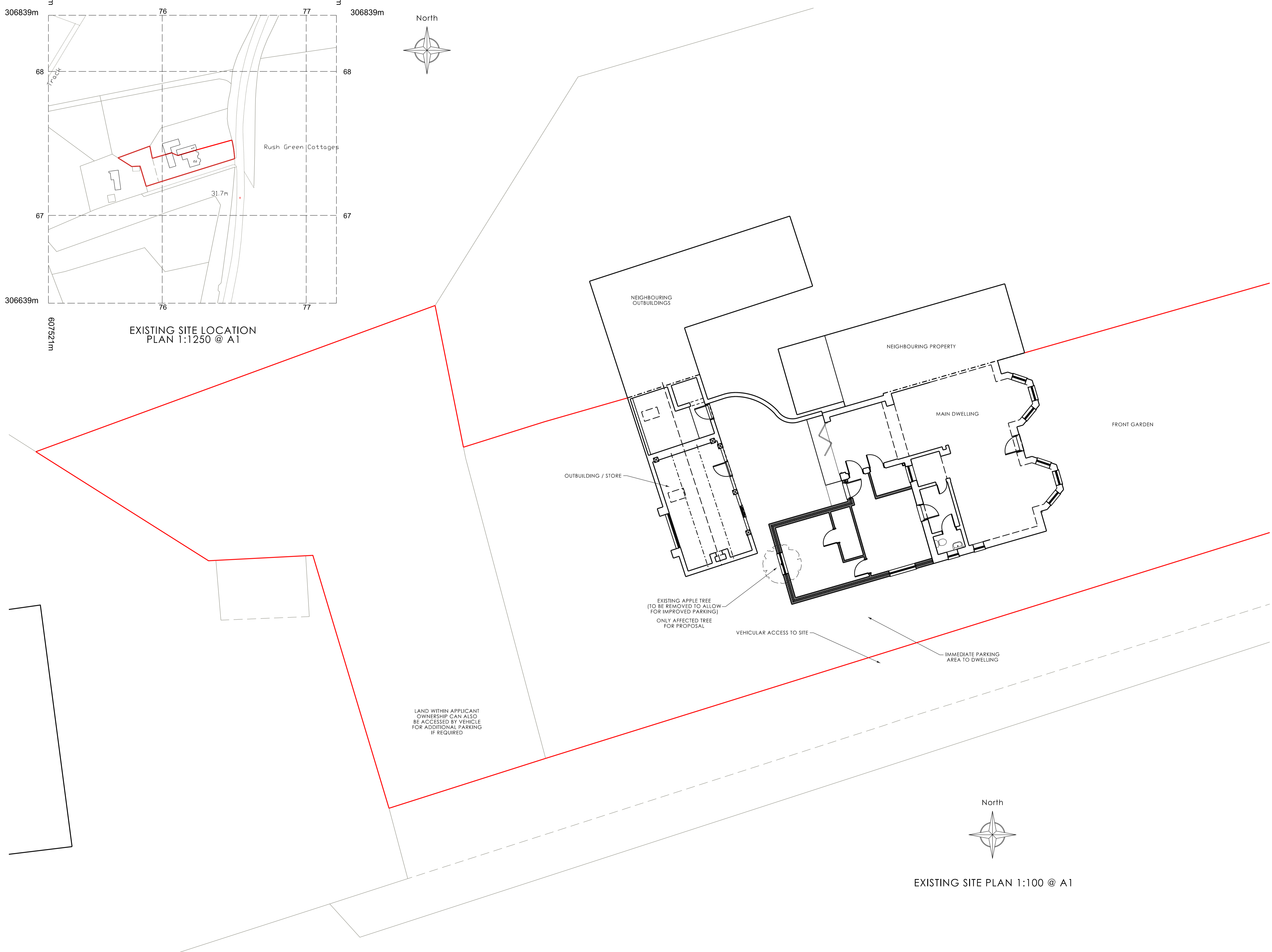

EXISTING SITE PLAN 1:100 @ A1

Norfolk and Norwich Architecture Ltd.
www.norfolkarchitecture.co.uk

Registered Office: Tare House, 42-44 Thoppa Road, Norwich, Norfolk, NR1 1RY
North Norfolk Office: 178 Mill Close, Sudham, Norfolk NR23 5PH Tel: 01263 588034

Client: Mr. and Mrs. Raffree
Project: Proposed works at:
2, Rush Green Cottages
Barnham Broom
Norwich
NR9 4DU

Title: Site Location Plan and Site Plan

Scale: 1:100/1250 **Job No.:** NA478

Date: Sept 2022 **Drawn by:** S. Pegg

Drg No.: PL-A1-01 **Rev.:**

Notes/Revisions:

NOTES
1. This drawing should not be scaled.
2. The Builder/Contractor must adhere exactly to the dimensions indicated, and ensure that the work is level and true.
3. Any discrepancies or proposed changes to be referred to Norfolk and Norwich Architecture Limited.
4. This drawing must not be copied in part or in whole without express written permission from the Company.
© 2022 Norfolk and Norwich Architecture Limited.